



UNIVERSITY OF LINCOLN

INTERNATIONAL
STUDENT GUIDE
2020

A LIFE-CHANGING EDUCATION

Discover Your Future

Lincoln Graduation

The University of Lincoln's graduation ceremonies take place in the historic setting of Lincoln Cathedral, one of the finest medieval buildings in Europe.

Top 20

The University of Lincoln is ranked 17th in the UK in The Guardian University Guide 2020.

Top 20

We were ranked in the Top 20 in the UK for student experience in The Times and Sunday Times Good University Guide 2019.

Gold Standard

The University of Lincoln was awarded Gold in the Teaching Excellence Framework. This award is evidence of our exciting teaching, great support for students, and excellent employment outcomes.

A Warm Welcome to Lincoln



We are delighted that you are considering joining our friendly academic community here at the University of Lincoln. Our aim is that the Lincoln experience is academically rigorous, creative and engaging.

At the University of Lincoln, we are proud of our global community of students and staff and the important contribution they are making to the world around us. I do hope the information in this guide marks the start of an exciting journey to Lincoln, and the first step in pursuing your passions and interests.

Lincoln aims to give you the strongest possible foundation for your future career, wherever that may be. Our excellent partnerships with employers and our research-engaged teaching encourage you to maximise your potential and achieve your ambitions.

Your time at Lincoln is likely to be challenging, rewarding and exciting but, above all, it should be one of the most important and inspirational times of your life.

Professor Mary Stuart,
Vice Chancellor,
University of Lincoln

Contents

04	The Lincoln Experience	22	International Study Centre
06	Discover Lincoln	24	Our Campus and Facilities
10	Accommodation	26	Lincoln International Business School
12	Students' Union	30	College of Science
14	English Language Support	48	College of Arts
16	Your Future Career	62	College of Social Science
18	Tuition Fees, Scholarships and Living Costs	76	Course Listing
20	Applying to Lincoln	81	Meet Us
21	Visa Guidance		

The Lincoln Experience

Situated in the heart of a beautiful and historic city, the University of Lincoln has established an international reputation for the quality of its teaching and research.



Employers are increasingly looking for individuals who can make a difference in today's global workplace. With our expert staff, modern facilities, close links with business, and world-leading research we aim to provide the tools you need to achieve your career aspirations.

Everything we do is geared towards giving our students the best experience possible while they are with us. We were rated 17th in the



UK in The Guardian University Guide 2020. The University of Lincoln was also awarded Gold in the Teaching Excellence Framework.

At Lincoln, you can broaden your horizons, meet people from around the world, and develop new interests and independence. Today, our global graduate community includes more than 90,000 former University of Lincoln students across 135 countries.

Award-winning Teaching

The University of Lincoln prides itself on the quality of its teaching,



which is reflected in our Gold award in the national Teaching Excellence Framework.

In addition to the expertise of our academic teams, students at the University also get the chance to learn from visiting staff who are well-known and respected in their industries and professions.

Each year the University welcomes a range of guest speakers who deliver inspirational talks in their respective fields as part of our Great Lives lecture series. Previous examples include BBC presenter Chris Packham and ExoMars spacecraft engineer Abbie Hutty.

Engage in Research

Students have the opportunity to work alongside experienced academics on research that can make a tangible difference to society.

Lincoln is proud to be home to world-class researchers who are making profound contributions to their subject areas.

From developing new medical technologies to preserving rare architectural treasures, the work of our academics and students is making a real difference to society. Within the latest Research Excellence Framework, more than half of the University of Lincoln's research is rated as world-leading or internationally excellent.

Great Industry Links

The University is recognised as setting a blueprint for excellence in industry engagement through its pioneering approach to working with employers. Our relationships with companies such as Siemens,

Santander, and *The Guardian* demonstrate our innovative, industry-engaged approach. This has been acknowledged through a series of national awards and accolades, including a Lord Stafford Award (2011) and a Times Higher Education Award (2012).

Lincoln graduates have gone on to secure jobs at major companies and organisations around the world, including the BBC, Rolls-Royce, Siemens, Boots, GlaxoSmithKline, Lloyds Bank, and Rockstar Games.

Study Abroad

Alongside opportunities to study for a full degree or postgraduate degree programme, the University of Lincoln offers a range of short study options for students from around the world.

As part of our Study Abroad scheme, students can study a range of University of Lincoln programmes for either one semester, or one full academic

year. There may also be Erasmus+ opportunities across the EU, subject to the availability of the scheme.

Support Services

The University offers a range of support and advice services to help you during your time in Lincoln in both academic and personal matters. Every student can access the University's Student Support Centre and is allocated a personal tutor to provide mentoring, guidance, and encouragement to enable them to get the most out of their university experience.

The Student Wellbeing Centre offers confidential support, advice, and guidance on issues that may affect your study. A Multi-Faith Chaplaincy connects the University with local faith communities, including churches and a new mosque. The University of Lincoln Health Service is also based on campus.

Discover Lincoln

One of the world's great historic cities, Lincoln is renowned for its fusion of old and new. Lincolnshire is the birthplace of renowned physicist and mathematician Sir Isaac Newton, and the UK's first female Prime Minister, Margaret Thatcher. More recently the city of Lincoln has featured in *Downton Abbey* and *The Da Vinci Code*.

Lincoln's Roman and medieval heritage blends together seamlessly with modern city living, and the University's main campus is situated in the heart of it all on the spectacular Brayford Pool waterfront.

Within walking distance of the University is a range of restaurants, cafes, and bars overlooking the marina area, while the city's high street is just a short walk away, offering a mix of independent stores and national brands and chains.

The city's famous Steep Hill – a beautiful cobbled street lined with boutique shops and tearooms – provides the gateway to the city's historic Cathedral Quarter and Bailgate area where independent shops and cafes nestle between the walls of the medieval Lincoln Castle and the grandeur of Lincoln Cathedral.

Thousands of tourists flock to the city each year to visit the Castle, which is home to one of only four surviving originals of the 1215 Magna Carta and the only place in the world this landmark document – sometimes called the foundation of democracy – can be seen side-by-side with the related Charter of the Forest.

Watching over the city, Lincoln Cathedral is one of Europe's most celebrated medieval buildings, providing the stunning setting for the University's graduation ceremonies.

University life is about so much more than studying, and the city of Lincoln and wider county has plenty for you outside of your studies. As an example, Sir Isaac Newton's house and apple tree are available to visit in Woolsthorpe-by-Colsterworth, near Grantham. There's lots to discover in the city and beyond.





Discover Food and Drink

Sampling the county's tempting local food is a must, from the famous Lincolnshire sausage to delicious cheeses and homemade plum bread. Lincoln is home to a variety of restaurants and cafés which specialise in cuisine from around the world. Examples include Chinese, Korean, Spanish, Greek and Mexican. There are also a variety of oriental and European food stores and a halal butcher. There is a regular farmers' market in the city centre, providing the ideal opportunity to pick up some regional favourites, and you'll also discover a range of pop-up restaurants, food vans, and food festivals throughout the year. Don't miss the city's famous Christmas Market in December.

Discover Lincoln's Nightlife

From quirky speakeasy bars to cosy pubs, stylish independent cafes to bustling live music venues and club nights, Lincoln offers a vibrant and varied nightlife. One of the biggest venues in Lincoln is The Engine Shed, which has played host to big name acts such as Kasabian, Kaiser Chiefs, Kings of Leon, and Rudimental. The city's Odeon cinema is located conveniently close to campus.

Discover Lincoln's Arts and Culture

Lincoln boasts a wide range of museums and public art galleries, giving visitors the chance to explore and experience both local and national culture. There is a lively programme of theatre events in the city's New Theatre Royal,

Drill Hall, and Lincoln Performing Arts Centre, and a variety of festivals are hosted in the city, including the Frequency Festival of Digital Culture, Lincoln Book Festival, and the Indie-Lincs international film festival.

Discover the Lincolnshire Countryside

The city is surrounded by beautiful countryside, ready to be explored through country walks and cycle routes. You can find quaint market towns, stunning scenery, and fascinating heritage. A visit to one of Lincolnshire's seaside resorts is a great way to spend a sunny day with friends.

How to Get Here

The University of Lincoln's Brayford Pool Campus is a short walk from Lincoln Central railway station. From here, there are regular train links to a number of major cities and towns across the UK including Leicester, Nottingham, Sheffield, Hull and Leeds.

Train travel to the centre of London typically takes around two hours although journey times can vary depending on the time of day. If you would like to fly into a regional airport which is close to Lincoln then you can choose Humberside Airport or East Midlands Airport. These airports have international connections through European airports such as Amsterdam, Paris, or Frankfurt. The University also runs a free airport pick-up service for students arriving into London Heathrow Airport on selected dates.



Home from Home

Lincoln was placed 5th in the UK (out of 128 universities) for lowest cost of accommodation rooms in The Times and Sunday Times Good University Guide 2019.



Based in the heart of Lincoln's city centre, most student accommodation at the University is either on our Brayford Pool Campus or just a short distance away. In fact, more than three quarters of our students travel into campus on foot, one of the highest ratios of any university in the country (Student Travel Survey 2016, as reported by HESA).

There are a variety of options available, depending on your needs and budget. Many students spend their first year in university managed accommodation, before moving into private accommodation in their second and third years.

Our Accommodation Services team is on hand to help you find a great place to live.

On-campus Accommodation

The Student Village comprises the University's on-campus accommodation and is made up of two purpose-built waterfront complexes: Lincoln Courts and the University's latest on-campus residential development, Cygnet Wharf.

Both developments place students close to the University's academic buildings, Student Services, and Students' Union, while the city's High Street is a short walk away. The buildings are made up of furnished self-catering apartments

which house between three and eight students, and most of these include bedrooms with en-suite facilities. Rental costs for these complexes include utilities, personal possessions insurance, and WiFi internet access. The Student Village is owned and managed by the University and our dedicated Accommodation Services team is there to help you make the most of your experience. As well as 24-hour on-campus security, students can also make use of the launderette and bicycle storage.

Off-campus University Accommodation

In addition to our on-campus accommodation, the University manages a range of halls of residence for new and continuing students who choose to live off-campus. They are all within a short walk of the campus and, as they are owned by the University, students receive the same type of support that they would

benefit from in on-campus accommodation.

Partnership Halls

Accommodation is available in Partnership Halls and the University works closely with our partners to ensure that the high standards we expect are met within their residences. There are halls of residence and private rentals to suit a range of budgets, and many of the properties offer en-suite rooms.

Private Rentals

The University is part of the city-wide Lincoln Student Housing Accreditation Scheme covering private rented housing. Students who would prefer to find their own accommodation through private rentals can find out more about house shares in the city by contacting us or by using the Studentpad website at www.lincolnstudentpad.co.uk/accommodation.



How to Apply

Once you have formally accepted your offer you can apply for accommodation using our online application system, which opens on 1 March 2020. Find out more at www.lincoln.ac.uk/accommodation/howtoapply.

For information on disabled access accommodation and any other specific requirements, please contact us. Prices for accommodation in 2020/21 will be finalised in early 2020. Please check our website for current prices at www.lincoln.ac.uk/accommodationcosts.

Guaranteed Accommodation

We guarantee accommodation to first-year undergraduate students who confirm the University of Lincoln as their first choice and make an application for accommodation by 30 June 2020. Applicants must have met all conditions and accepted their offer by 31 August 2020.

The online application system for accommodation opens on 1 March 2020 – you don't have to wait for your exam results to apply.

Further Information

Accommodation Services

T: +44 (0)1522 886231/

+44 (0)1522 886198

E: accommodation@lincoln.ac.uk

W: www.lincoln.ac.uk/accommodation

Welcome to the Students' Union

The University of Lincoln is ranked in the Top 20 in the UK for student experience in The Times and Sunday Times Good University Guide 2019.



Your Vice President International

Your Students' Union is led by five Student Leaders, each one representing a different part of the student experience. For the 2019/20 academic year, Mohit Bulchandani has been elected to the role of Vice President International. Mohit is there to represent and support you if you ever have an issue or query regarding your student experience at Lincoln.

Get Involved

There are lots of ways for you to get involved with your Students' Union. From becoming a Course Representative to taking part in sports and societies, there is something for everyone. The Students' Union's unique Campaigns Network also provides an excellent platform to meet new people while fundraising for, championing and supporting local and national good causes.

Sports and Societies

As a University of Lincoln student, you will have the opportunity to get involved in a range of sports clubs, academic societies and Students' Union societies. Activities include everything from the Harry Potter Society to the

Photography Society, badminton and dance.

If you love sport but don't want to play competitively, you can try the Students' Union's Social Sport sessions. These sessions are completely free for sports and societies members and no experience, equipment or commitment is required. Just come along to as many of the sessions as you would like to maintain a healthy body and healthy mind.

Advice Centre

Situated across from the University Library, the Students' Union Advice Centre offers free, professional, independent and impartial advice across a range of issues including academic, financial, housing and welfare.

Employability

Lincoln Students' Union has a number of services and programmes designed to help make you more employable when you leave University.

You can monitor your employability skills and experience via Skills Log, a space to log your working, participation or volunteering

hours to build up a history of all your extra-curricular activities.

Food, Drink and Entertainment

Lincoln Students' Union runs your on-campus sports bar and pub, Tower Bar and The Swan, as well as Lincoln's unique on-the-water cocktail bar, The Barge. Watch sports, relax with a burger or celebrate across these three venues.

The Union also runs The Engine Shed, Lincoln's largest live music and entertainment venue. It hosts student club nights and has brought big artists right to the centre of campus. Previous examples include Jimmy Carr and the Kaiser Chiefs.

Make sure you look out for our International events where you can meet and celebrate with other students from around the world. We will also be running a series of trips, which are perfect for helping international students to discover the UK beyond Lincoln. Previous trips have included London, Liverpool, Hull and Blackpool.

Please note there may be a cost involved with participating in Students' Union-run activities and events.

English Language Support

The English Language Centre (ELC) provides a range of English language, academic and social support for international students at the University of Lincoln.



University of Lincoln English Language Centre (ELC)

The teaching, learning and assessment style in the UK may be very different to that of your own country. To help you understand the UK academic culture and ensure you have every opportunity to succeed in your studies, the ELC offers the following support:

- Pre-sessional English and Academic Study Skills (PEASS) programmes prior to entry onto degree courses at the university
- In-sessional support, including English for Academic Purposes (EAP) courses and workshops throughout the academic term.

- An Individual Learning Plan on completion of the Lincoln English Language Assessment
- Free courses and workshops for all University of Lincoln students whose first language is not English
- A free drop-in service for one-to-one English language support
- Coach trips to UK cities – please note that there is a charge to participate in coach trips, with tickets typically priced between £10 and £12.

Diagnostic English Language Assessment and Individual Learning Plan

Once you are enrolled on your degree course, we strongly encourage you to take the Lincoln English Language Assessment (LELA). The LELA is a short assessment, which will help to determine the in-sessional courses that may be the most helpful to you alongside your studies. After completing the LELA, you will receive an Individual Learning Plan containing details of additional courses that are available.

Pre-sessional English and Academic Study Skills Courses

If you need to improve your English language level, or would like to prepare for studying at a UK university before starting your degree, the ELC offers Pre-sessional English and Academic Study Skills (PEASS) courses for suitably qualified students. There is a charge for these programmes.

The 10-week and five-week PEASS programmes are designed to help students:

- meet the minimum language requirements for their academic course
- adapt to an unfamiliar academic culture in UK higher education
- use academic English effectively in speech and writing
- work independently during their studies.

In-sessional Programmes

Throughout your studies, you can access in-sessional support, which will provide you with opportunities to improve your writing, listening and speaking skills and make new friends with students from around the world. Support available includes:

Courses and Workshops

The English Language Centre runs a selection of free courses and workshops during term time. Examples include:

- Grammar for academic writing
- Literature review and methodology writing
- Culture and conversation
- Active listening
- Better pronunciation
- Seminar discussion skills
- Effective presentation skills
- Critical reading skills
- English for dissertation writing
- English for business.

Please see page 80 for information regarding entry requirements for PEASS programmes.

Further Information
 English Language Centre
 T: +44 (0)1522 886102
 E: englishlanguage@lincoln.ac.uk
 W: elc.lincoln.ac.uk





University of Lincoln graduate Chris Rankin (centre) with Daniel Radcliffe and Katie Leung in one of the Harry Potter movies. Photo courtesy of Warner Bros.

Your Future Career

From the Harry Potter movies to roles at some of the biggest banks in the world, University of Lincoln students enjoy a wide range of successful careers.

You can find Lincoln graduates working around the world at:

Bank of China
 BBC
 Boots
 BP
 British Steel
 British Sugar
 Capita
 China National Petroleum Corporation
 Cisco
 Crédit Agricole
 deVere Acuma
 Disney
 Enterprise Rent-A-Car
 Environment Agency
 EY
 French Connection
 GE
 GlaxoSmithKline
 Hewlett-Packard
 HMRC
 Honda UK
 HSBC
 IBM
 ITV
 John Lewis Partnership
 Lincolnshire Police
 M&C Saatchi
 Ministry of Defence
 National Grid
 National Trust
 NHS
 Network Rail
 Nickelodeon
 Nintendo
 Penguin Random House UK
 Qatar Petroleum
 RAF
 Reuters
 Rockstar Games
 Rolls-Royce
 RSPCA
 Saatchi & Saatchi
 Santander UK
 Siemens
 Sky
 Sony
 Spotify
 The FA
 The Guardian
 Thomas Cook
 Unicef
 Universal Music
 V&A Museum
 YouTube.

Your employability and transition from University into the global graduate labour market is important to us. This is why we have a dedicated, award-winning careers team to support you throughout your time with us at Lincoln and beyond.

Getting a Job

Our approach to working with employers has been acknowledged through a series of national awards and accolades, including a Lord Stafford Award (2011) in recognition of our partnerships with businesses, and a Times Higher Education Award for Outstanding Employer Engagement (2012).

One-to-one Support

Our dedicated team of advisers, including an International Careers and Employability adviser, can offer individual support and information when you are considering your future. You can make a one-to-one appointment or take part in the general drop-in sessions that run throughout the week during term time. There are also job-hunting, CV, job application and interview technique workshops, as well as a range of sector-specific and employer-focused workshops.

Harry Potter and the University of Lincoln

Lincoln alumnus Chris Rankin is best known for playing Percy Weasley in the Harry Potter films. In 2008 he came to the University of Lincoln to study Media Production and pursue a career behind the camera. Having filmed on the Harry Potter films since he was a teenager, Chris began his degree at 24.

“When I was 18, I was a little bit busy with Potter, so it wasn’t really possible for me to go to uni,” he explained. “I did a little bit on the

Graduates can benefit from one-to-one careers support, including CV advice and help with interview preparation, writing applications and job hunting in the first year. For the following two years, alumni can continue to access a range of online resources.

Entrepreneurial Support

If you decide to start your own business, Sparkhouse, the University’s business incubation centre, can help support the development of your innovative and creative ideas.

Vacancies and Opportunities

Students can sign up to our online vacancy system to view current student employment, work placement and graduate-level opportunities for a range of regional, national and global organisations. Depending on your visa status, employment and work experience opportunities may vary.

Time in Industry

As part of your course, it may be possible to take part in a work placement or industry project, subject to visa requirements. This can be a great opportunity to apply the knowledge you have developed in your degree in a professional setting.

fifth Potter film and then I wasn’t in the sixth, so I assumed I could probably get on with my life – but halfway through my second year they decided they wanted me to come back and film for The Deathly Hallows.”

Further Information

Careers and Employability
 T: +44 (0)1522 837828
 E: careers@lincoln.ac.uk
 W: www.uolcareers.co.uk
 @UoLCareers

Tuition Fees, Scholarships and Living Costs

Studying overseas is a great investment in your future, although before you begin it's important to think about how you will fund your studies.



The Careers and Employability Team and the Students' Union offer a range of advice and support for students looking to find a part-time job alongside their studies. For more information, please visit lincolnsu.com/jobshop

Tuition Fees

As a student at the University of Lincoln, you will be required to pay tuition fees for each year of your course. Depending on the type of programme and study level, the cost of tuition can vary.

For the 2020/21 academic year, tuition fees for international students are as follows:

Undergraduate Courses
£14,100 – £15,900

Postgraduate Courses (Master's)
£14,600 – £16,000

Research Courses (e.g. PhD)
£14,100 – £16,100

MBA
£16,300.

Please note that tuition fees for students from the European Union differ from the above. The fees quoted are for one year of study. For continuing students fees are subject to an increase of two per cent each year and rounded to the nearest £100. For the most up-to-date information, including specific programme fees and additional study costs, please visit the individual course pages on our website www.lincoln.ac.uk/studyatlincoln

How to Pay

To help you meet the cost of your studies, there are a range of payment methods and instalment options available. These may differ depending on your fee status and level of study. For more detailed information, please visit www.lincoln.ac.uk/int/payingtuitionfees/

Scholarships and Funding

Each year, the University of Lincoln awards a number of merit-based, subject-specific and country-focused scholarships and bursaries to students. Examples include the

Global Postgraduate Scholarship which is valued at £2,000 and the Lincoln 50% Global Scholarship. For further information on our full range of scholarships and bursaries, including requirements and how to apply, please visit our website www.lincoln.ac.uk/internationalscholarships

You may be eligible for additional grants or loans from external organisations. Further information regarding external funding can be found on the UK Council for International Student Affairs website www.ukcisa.org.uk

Living Costs

In addition to tuition fees, it is important to consider the cost of living during your studies. This typically includes expenses such as accommodation, food, travel and social activities.

For students who require a visa to study in the UK, the UK Visas and Immigration Office will require you to demonstrate that you have access to at least £1,015 per month for your living costs. This amount will need to be verified when you apply for your visa. The cost of living as a student at the University of Lincoln can vary according to your lifestyle choices, so it is important to create a budget prior to your arrival. To help you plan your finances, the information below is an approximate guide to some living costs:

- In 2019/2020 accommodation options ranged from around £70 a week up to £300 a week.
- Student gym memberships at our Sports Centre were £18 a month in 2018/2019.
- Food typically costs £130 – £200 a month depending on tastes
- A mobile phone sim is around £15 per month. Free Wi-Fi is available on campus.

Further Information
University of Lincoln
International Office
T: +44 (0)1522 886040
E: international@lincoln.ac.uk

For more details on our accommodation please see www.lincoln.ac.uk/accommodationcosts

Applying to Lincoln

Prior to, and during, your application to the University of Lincoln, our International Team and overseas representatives are available to provide support and guidance in a range of areas.

Step-by-Step Guide to Applying

1. Choose Your Course

On our website, you can find detailed information about our full range of undergraduate, postgraduate and short courses: www.lincoln.ac.uk/studyatlincoln As well as visiting our course pages online, you may wish to speak to a University of Lincoln representative in your country; this can be a great way to find out more about your study options. For students currently in the UK, the University also holds a number of Open Days on select dates throughout the year. To find out more, please contact our International Team
E: international@lincoln.ac.uk or T: +44 (0)1522 886040.

2. Check the Entry Requirements

After deciding which course you would like to apply to, it is important that you check the academic and English language entry requirements. Visit our country page to find out more: www.lincoln.ac.uk/yourcountry

3. Check for a Closing Date

Depending on the course you wish to apply to, there are different closing dates throughout the year,

which you will need to consider. For undergraduate courses, applications should reach UCAS between 1 September 2019 and 15 January 2020. Late applications will only be considered if suitable vacancies remain. Most postgraduate courses have no official closing date for applications, although as an international student you may need to factor in additional time for your visa application.

Further information on applying for your visa, including important deadlines you will need to meet, can be found on our website: www.lincoln.ac.uk/visas

The majority of our postgraduate taught courses commence in September, although some courses also have intakes in January or February.

4. Are You Eligible for a Scholarship?

Each year, we award a number of scholarships to high-achieving students from around the world. Depending on your nationality, academic ability and the course you have chosen to study, the amount of scholarship available may vary. Detailed information on our range of scholarships can be found on our website:

www.lincoln.ac.uk/internationalscholarships

5. Research Candidates Only: Compose Your Research Proposal

If you are applying for a research programme, it is important that you draft a research proposal which outlines the topic or theme you intend to explore.

6. Submit Your Application

To apply for an undergraduate course, you will need to submit an application online through UCAS, the Universities and Colleges Admissions Service: www.ucas.com

For postgraduate courses, you can apply online through the University of Lincoln website by clicking on 'Apply Online' on the relevant course page.

Further Information

The University of Lincoln's International Office is available to help and support you throughout the application process.
T: +44 (0)1522 886040
E: international@lincoln.ac.uk

Visa Guidance

The University of Lincoln's International Advice Team is available to help answer any questions you may have about the visa application process.



Applying for Your Visa

Unless you are a national of the European Economic Area (EEA) or Switzerland, you will usually need to apply for a Tier 4 Student Visa before you travel to the UK. In most cases, your visa application will need to be made in your home country.

For students who require a Tier 4 Visa and are currently in the UK, it may be possible to apply without the need to travel home. If this is the case, the University of Lincoln's International Advice Team may be able to help you with your application.

Depending on whether you have an official financial sponsor and on the level, type or length of your course, it may be possible for your dependants to apply to stay in the UK with you during your studies.

Confirmation of Acceptance for Studies

As part of your visa application, UK Visas and Immigration (UKVI) require you to be formally sponsored by a licensed UK higher education institution such as the University of Lincoln. Official sponsorship of your visa is known as a Confirmation of Acceptance for Studies (CAS). Once you have met all of the conditions of your offer, accepted your unconditional offer and paid a £2,000 deposit, our International Admissions Team will issue you with a Confirmation of Acceptance for Studies (CAS) number. The CAS number will enable UKVI to access information about you in support of your Tier 4 Visa application.

Please note that you can only apply for a Tier 4 Student Visa if your course is full-time.

Further information on how to apply for your visa is available from the UKVI website at www.gov.uk/tier-4-general-visa

Credibility Interviews

As part of your visa application, you may be asked to attend a credibility interview. This is to ensure that international students studying in the UK are here for genuine reasons. Further information about the credibility interview can be found on our visa advice page: www.lincoln.ac.uk/credibilityinterviews

Further Information

International Advice Team
T: +44 (0)1522 837495
E: internationaladvice@lincoln.ac.uk

The information on this page was correct at the time of going to press on July 16 2019. For the most up-to-date information on government policy for UK student visas please see www.gov.uk

International Study Centre

The University of Lincoln International Study Centre provides a range of programmes to help you prepare for your undergraduate study. These programmes are specially designed to help you gain the academic, English language and learning skills you need to succeed, giving you the best possible start to your UK education.



A Supportive Learning Environment

International and EU students who do not meet the minimum undergraduate entry requirements may have the opportunity to study a preparation course at the University of Lincoln International Study Centre.

Students can apply for the International Foundation Year, a one-year course that aims to prepare you for the first year of your chosen degree. Students can choose from two subject routes:

- International Foundation Year in Business and Media
- International Foundation Year in Engineering and Computing

Students can also apply for the International Year One, an intensive, one-year course that is the equivalent of the first year of an undergraduate degree. Students can choose from four subject routes:

- International Year One in Business and Management
- International Year One in Computer Science
- International Year One in Engineering
- International Year One in Media Studies

Upon successful completion, students are able to progress to an undergraduate degree at the University of Lincoln.

International Foundation Year

Commencing in September or January, the International Foundation Year offers students the chance to specialise in business, media studies, engineering or computing. This programme is delivered over three terms.

For students who successfully complete the International Foundation Year and achieve the necessary grades, progression to year one of a relevant University of Lincoln degree is permitted.

Entry Requirements:

Age: 17 years of age or above

Academic: Completion of secondary school with good grades

English Language: Academic IELTS for UKVI 4.5 overall (minimum of 4.0 in writing)*

For more detailed information regarding International Foundation Year entry requirements, please visit lincolnic.com/ify/entry

International Year One

The International Year One is a specially designed pathway to the second year of an undergraduate degree at the University of Lincoln. International Year One students can choose from four routes: business and management, computer science, engineering and media studies. Depending on your chosen programme and English language level, you may start in September, October or January with your studies comprising of either three, three-and-a-half or four terms.

On successful completion of the programme and achievement of the required grades, students can progress to the second year of their chosen undergraduate degree at the University of Lincoln. Should students not reach the required grades for progression, it may be possible to progress to year one.

Entry Requirements

Age: 18 years of age or above

Academic: Completion of secondary school with good grades (plus one year of further study for three terms)

English Language:

Three terms: Academic IELTS for UKVI 5.0 (no minimum writing requirement)*

Three-and-a-half terms: Academic IELTS for UKVI 4.5 or equivalent (no minimum writing requirement)*

Four terms: Academic IELTS for UKVI 4.0 or equivalent.*

For more detailed information regarding International Year One entry requirements, please visit lincolnic.com/iyo/entry

*If you do not need a Tier 4 visa, or are exempt in another way, we can accept equivalent proof of English. Please note that progression degrees are subject to change. For the most up-to-date information, including tuition fees and progression requirements, please visit lincolnic.com

How to Apply

You can apply to study at the University of Lincoln International Study Centre directly through the website by filling in the online application form. Our Student Enrolment Advisers will contact you once your application has been received and reviewed.

Alternatively you can apply through a local agent. Please contact them for an application form.

Further Information
International Study Centre
T: +44 (0)1273 339333
W: lincolnic.com

Our City Centre Campus and Facilities

Since being opened by Queen Elizabeth II in 1996, the University has invested more than £300 million in its buildings and facilities. Our modern student-centred environment is based on the picturesque Brayford Pool marina, and everything you need is either on campus or a short walk away. The University of Lincoln was placed as 10th best in the UK for university facilities according to the Times Higher Education Student Experience Survey 2018.



Lincoln International Business School



Undergraduate Courses

- BA (Hons) Accountancy and Finance
- BA (Hons) Advertising and Marketing
- BSc (Hons)/MFin Banking and Finance
- BA (Hons) Business and Enterprise Development
- BA (Hons) Business and Finance
- BA (Hons) Business and Management
- BA (Hons) Business and Marketing
- BA (Hons) Business Economics
- BA (Hons) Business Management
- BSc (Hons) Business Psychology
- BA (Hons) Business Studies
- BSc (Hons) Economics
- BSc (Hons)/MEcon Economics and Finance
- BSc (Hons) Events Management
- BA (Hons) International Business Management
- BA (Hons) International Tourism Management
- BA (Hons) Marketing Management
- BA (Hons) Sports Business Management

Our portfolio of accredited programmes, inspirational speakers, industry projects and work placements are all designed to help you succeed in business from entry level through to the boardroom.

Located in the David Chiddick Building on the Brayford Pool Campus, Lincoln International Business School is culturally diverse, internationally minded, and committed to providing you with the skills necessary to compete in the global jobs market.

The School is home to a wide range of undergraduate and postgraduate programmes spanning the subject areas of business, accountancy, finance, economics, tourism, management, and marketing.

A Global Perspective

As a Lincoln International Business School student, you will become part of a community of like-minded individuals from around the world, enabling you to gain a global perspective of today's business environment. Our teaching and research explores issues that affect a wide range of cultures and countries, and we are actively engaged in collaborative projects with international partners from South America to Europe and East Asia.

Industry-Relevant

Lincoln International Business School is a member of the Association to Advance Collegiate Schools of Business, also known as AACSB. AACSB is a global non-profit association, connecting educators, students, and businesses to create the next generation of great leaders. To demonstrate industry relevant teaching, a range of programmes across the School are accredited by professional bodies or provide exemptions from examination. Examples include the Association of Chartered Certified Accountants (ACCA), the Chartered Institute of Personnel and Development (CIPD), the Chartered Management Institute (CMI), the Governance Institute (ICSA), and the Chartered Institute of Logistics and Transport (CILT).

More Than Just a Degree

Students can participate in schemes such as the Lincoln International Business School's Student Managed Investment Fund, which is designed to provide real-world experience of financial markets.



“The support and encouragement offered to me by the University of Lincoln helped me exceed my own expectations in the professional world. I was given the right tools to excel in the professional world of marketing and to become the best version of myself.”

MSc Marketing graduate Patramon, from Thailand, who now works in the marketing department of the Marriott Hotel in Bangkok.

For more detail and the most up-to-date information:

www.lincoln.ac.uk/home/lbs/

Lincoln International Business School



Postgraduate Courses

- MSc Accounting
- MSc Accounting and Finance
- MSc Crisis and Disaster Management
- MA Culture and Heritage Management
- MSc Events Management
- MSc Fashion Management
- MSc Finance
- MSc Governance
- MSc Human Resource Management
- MSc International Business
- MSc International Business Economics
- MSc International Banking and Investment
- MSc International Hospitality Management
- MSc International Tourism Management
- MSc Logistics and Global Operations
- MSc Management
- MSc Management and International Relations
- MSc Marketing
- MSc Marketing with Luxury Brands
- Master of Business Administration MBA
- MSc Project Management
- MSc Tourism and Marketing

Throughout the academic year, guest speakers are invited to campus to share their experiences. Former speakers have included the then chief executive of the Royal Bank of Scotland, Ross McEwan, Member of Parliament Rebecca Long-Bailey, and former Liverpool and England footballer John Barnes, as well as industry experts from companies such as Pipers Crisp, Deloitte and Santander.

Alongside visiting speakers, students may have the opportunity to engage with industry while taking part in national and international field trips. Previous examples include a trip to South East Asia as part of the BA (Hons) International Tourism Management course, and Jaguar Land Rover in Birmingham for students on the MSc Logistics and Global Operations programme.

Work Experience and Study Abroad

As part of your course you may have the opportunity to take part in work experience, subject to visa restrictions. A work placement can be a great way to put theory into practice, alongside adding valuable experience to your CV.

Studying in the UK is a great way to experience a different culture and perspective, and this can be further enhanced by a period of study in another country. A number of our degrees include the opportunity to complete a study period abroad. For example, undergraduate students on International Business Management, International Tourism Management or Events Management courses are able to spend around four months learning at an overseas university as part of our exchange programme.

Opportunities for study abroad are currently available in Mexico, China, India, Malaysia, USA, France, Spain, Germany, Switzerland, Malta, Sweden and Finland. Please note there may be additional tuition fees and students will also need to pay for all living expenses while abroad.

Our Global Alumni Network

We have an active alumni network, with Lincoln graduates keeping in touch from their roles in major international companies, charities and organisations from around the world. Graduates from the School have gone on to work for a wide range of organisations including the World Bank, Microsoft, IBM, Deloitte, Emirates, Samsung, China National Petroleum and Marriott International.



Hospitality, Event Management, and Tourism at the University of Lincoln was ranked 1st overall in the UK in The Guardian University Guide 2020. This relates to our highly regarded undergraduate courses in International Tourism Management, Events Management, and Sports Business Management.

For more detail and the most up-to-date information:

www.lincoln.ac.uk/home/lbs/

College of Science



Lincolnshire has a long association with industrial innovation and pioneering science, and those bonds are evident across the University of Lincoln's Brayford Pool Campus and the county around it.

The College of Science centres on the £28 million Isaac Newton Building, which is named after one of Lincolnshire's most famous sons, the great 17th century mathematician, physicist and astronomer. It was officially opened in October 2017 by the UK's most senior scientist, Professor Sir Mark Walport, and is now home to the scientists, engineers and mathematicians of the future.

Our Joseph Banks Laboratories are named after the 18th century explorer and botanist who advised King George III on Kew Gardens in London, and who was likely inspired by the Lincolnshire countryside surrounding his family's home. The laboratories contain the latest equipment for molecular and cell biology, microbiology, tissue biology, bioacoustics, DNA analysis, crystal engineering, molecular and nanomaterials syntheses, and 3D molecular and materials modelling.

Nearby Minster House has research facilities for animal cognition, behaviour and welfare research, while the Boole Technology Centre on the adjacent Science and Innovation Park is named after the mathematician, philosopher and logician who founded Boolean algebra and was born in Lincoln. George Boole's work is considered one of the founding pillars of the digital age.

A number of Schools across the College have developed strong links with industry and external partners, ensuring that our programmes are industry-relevant, enabling students to engage with employers in the competitive global jobs market. For example, partnerships with regional and national chemical science companies and organisations aim to ensure that our curriculum is current and relevant, while our status as Global Principal Partner with Siemens gives Lincoln graduates enhanced opportunities for placements and mentoring.

Our portfolio - both in academic courses and facilities - highlights the University of Lincoln's significant growth, support for industry, and commitment to the provision and advancement of key STEM subjects.



The College of Science also has impressive facilities dedicated to agri-food technology and the food industry. The Lincoln Institute for Agri-Food Technology (LIAT) is based at the 200-hectare Riseholme Campus just north of Lincoln, where researchers enjoy access to a working farm, woodlands, grasslands and watercourses. Our National Centre for Food Manufacturing (NCFM) in Holbeach, south Lincolnshire, is designed to help advance the careers of food industry employees.

For more detail and the most up-to-date information:

www.lincoln.ac.uk/home/collegeofscience/

School of Chemistry



Undergraduate Courses

- BSc (Hons)/MChem Chemistry
- BSc (Hons)/MChem Chemistry for Drug Discovery and Development
- BSc (Hons)/MChem Chemistry with Education
- BSc (Hons)/MChem Chemistry with Mathematics
- BSc (Hons)/MChem Forensic Chemistry
- BSc (Hons) Forensic Science

Postgraduate Courses

- MSc Analytical Sciences
- MSc by Research/ MPhil/PhD Chemistry
- MSc by Research/ MPhil/PhD Forensic Science
- MSc Forensic Science
- MSc Forensic Toxicology
- MSc Nanoscience

A number of courses across the School are accredited by the Royal Society of Chemistry, which is the UK's leading professional body for chemical scientists.

Students can also learn from industry guest speakers, with previous speakers from companies such as AstraZeneca. This helps students focus on advancing the chemical sciences to tackle real-world problems.

Facilities

The School of Chemistry is based in the Joseph Banks Laboratories where students have access to high-specification instrumentation for spectroscopy, diffraction, imaging and separation science. There are also opportunities to develop expertise with nuclear magnetic resonance, mass spectrometry, chromatography, electron microscopy and X-ray diffraction.

Study will also take place in the purpose-built Janet Lane-Clayton Building, which offers specialist laboratories and teaching spaces. This building contains large chemistry teaching laboratories fitted with integrated fumehoods for advanced chemistry practicals and a dedicated analytical suite. A 'scene of crime' house used by students, and police professionals, is located at our Riseholme Campus for training in crime scene examination and management.

Placements

The School of Chemistry offers an innovative 'end-on' full-year placement programme for all students in the fourth year of the MChem programmes. This industrial placement is an optional module and students may be placed with one of the University of Lincoln's industry or overseas partners, or in one of the University's research groups. Placements are conducted alongside advanced academic study focusing on research frontiers in chemistry. Salaried placements are competitive and subject to visa restrictions.

Your Future

Our graduates have progressed to positions in multi-national companies such as GlaxoSmithKline and Nestle, as well as at government agencies in a variety of roles.



The University of Lincoln's chemistry courses are ranked as the second best in the UK in The Guardian University Guide 2020. The Guardian rated 55 UK universities for chemistry, with only the University of Oxford ahead of us in the league table.

For more detail and the most up-to-date information:

www.lincoln.ac.uk/home/chemistry

School of Computer Science

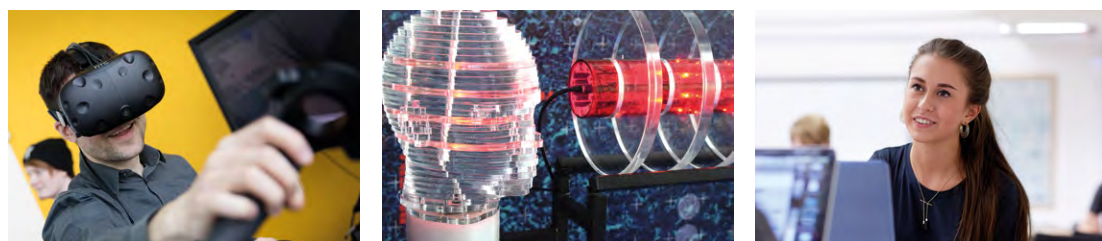

Undergraduate Courses

- BSc (Hons)/MComp Computer Science
- BSc (Hons)/MComp Games Computing

Postgraduate Courses

- MSc/MSc by Research/ MPhil/PhD Computer Science
- MSc Games Development and Design
- MSc Intelligent Vision
- MSc Robotics and Autonomous Systems

A number of courses across the School of Computer Science are accredited by the British Computer Society, which has members in 150 countries, and the Institution of Analysts and Programmers.

The School of Computer Science has research expertise in computing technologies and information systems. This includes specialisms in robotics and autonomous systems, computer vision and image engineering, games computing and playful technologies, human computer interactions, medical applications of technology, artificial intelligence, data science and machine learning.

Facilities and Equipment

The School of Computer Science is based in the £28 million Isaac Newton Building. Resources include laboratories that house technical and computing technologies including PCs, Macs, and Raspberry Pis to support teaching and our students' research activities. Students also benefit from software development environments such as Visual Studio, Unity, and the Unreal Engine, games design and development platforms, 3D modelling software, as well as virtual and augmented reality capable systems. The School also provides access to a wide variety of additional equipment including smartphones, robots, and sensors.

Expertise

Research is based on finding real-world solutions to advance society. Examples include the creation of robots to work in warehouses, museums, care homes and on farms. Collaborations also exist with other departments such as agri-robotics.

Careers and Your Future

Graduates from the School of Computer Science have secured roles at major companies and organisations such as GCHQ, IBM, Bloomberg, PwC, JP Morgan, and G4S. Games Computing graduates have gone on to work for industry giants such as Electronic Arts (EA Games), Criterion Games, Rockstar, and Team 17, while others have also found employment at companies such as Jagex, BAE Systems and in the financial sector.



Professor Nigel Allinson MBE, from Lincoln's School of Computer Science, is leading a pioneering research project to develop more effective radiotherapy treatment for thousands of cancer sufferers. The project, called OPTIma (Optimising Proton Therapy through Imaging), is funded by a £3.3 million grant from the UK's Engineering and Physical Sciences Research Council. It is believed some of the more difficult tumours will become treatable and most patients will have better outcomes.

For more detail and the most up-to-date information:

www.lincoln.ac.uk/home/socs/

School of Engineering



Undergraduate Courses

– BEng (Hons)/MEng (Hons) Automation Engineering
– BEng (Hons)/MEng (Hons) Electrical Engineering

– BEng (Hons)/MEng (Hons) Mechanical Engineering

Postgraduate Courses

– MSc by Research/ MPhil/PhD Engineering
– MSc Engineering Management

– MSc Mechanical Engineering

The School is a Global Principal Partner of Siemens Industrial Turbomachinery Limited, who share our vision of producing graduates who are industry-ready and academically excellent.

The University worked with Siemens and other employers to establish Lincoln's School of Engineering. This delivers benefits for students, including bursaries, internships and workplace experience opportunities. It is the first new engineering school to be established in the UK for decades and is collocated with Siemens Global Product Training Institute.

Accreditation and Cross-Discipline Skills

The University of Lincoln Mechanical Engineering courses are accredited by the Institution of Mechanical Engineers (IMechE). Strong links exist between our Mechanical and Electrical programmes, enabling our students to develop the cross-disciplinary focus necessary for the modern engineer, and an understanding of industry perspectives. Automation Engineering at Lincoln has been designed in collaboration with global industrial giants such as B&R Automation and Schneider Electric.

Past, Present and Future

Lincoln has a long and proud history of engineering. The city was the birthplace of the tank in 1915, and a memorial to the Lincoln engineers who invented it is located on the roundabout close to the University. It was also at the centre of the UK's fledgling aviation industry, and led the way in gas turbines.

Our purpose-built Engineering Hub is based in the University's £28 million Isaac Newton Building. It is a centre of technical innovation that houses industry-standard machinery, turbines, and extensive research/teaching facilities, including laser, anechoic, robotics, communications and electrical laboratories.

Your Career

Our courses aim to produce industry-ready graduates with product design and innovative sense who are highly skilled, creative engineers able to adapt to new challenges and deliver sustainable solutions. Previous graduates have gone on to work at Rolls-Royce, QinetiQ, JCB Power Systems, British Steel, and Jaguar Land Rover.



Intelligent software that can automatically detect system faults in industrial machines is being developed by School of Engineering researchers in a bid to assist current support engineers and plug an expanding skills gap in the engineering industry. The EVES (Evolutionary Virtual Expert System) project is being created by the University of Lincoln in partnership with Siemens Industrial Turbomachinery Ltd, thanks to a First Investigator Award of almost £100,000.

For more detail and the most up-to-date information:

www.lincoln.ac.uk/home/engineering/

School of Geography



Undergraduate Courses

- BA (Hons) Geography
- BSc (Hons) Geography

Postgraduate Courses

- MA by Research Geography
- MSc by Research Geography
- MPhil/PhD Human Geography
- MPhil/PhD Physical Geography

The geography degrees at Lincoln are accredited by the Royal Geographical Society and represent one of the most significant investments in UK university geography for a generation.

The School of Geography is also closely linked to the Lincoln Centre for Water and Planetary Health and the Rural Research Group.

Expertise and Specialisms

The foundational Head of School is Professor Mark Macklin whose expertise lies in river systems, global environmental change and in catchment hazard and pollution issues. Other specialisms across the School include forecasting and evaluating climate and weather-related risks, the vulnerability of coastal wetlands and applying the latest GIS and remote sensing data analysis techniques to global challenges, including rapid humanitarian responses to natural crises, the management of aquatic environments and the spread of diseases such as malaria.

Field Trips

Students may benefit from field trips to support the development of core skills in gathering, collating, and analysing data. Previous destinations have included Crete and the Lincolnshire Coast. These give students the chance to apply geographical knowledge in real-world settings.

Join In and Make a Difference

Students launched the Geographical Society in 2017 to offer additional extra-curricular activities, including subject-specific outings and social events. The University's Great Lives lecture series also has regular speakers of interest to geography students. One speaker in 2019 was author and explorer Jason Lewis, who became the first person to circumnavigate the Earth without using motors or sails. Student projects have access to data from the School's Davis Vantage Pro 2 automatic weather station (AWS) on the roof of the Isaac Newton Building.

Your Future

Geography can provide a broad range of career opportunities, including roles in the geographical information system industry, social and environmental consultancy, and land-use planning and policy.



Professor Mark Macklin from the University of Lincoln was awarded the 2018 Royal Geographical Society (with IBG) Murchison Award for his pioneering research into the study of the form and function of rivers and the interaction between rivers and the landscape around them – so called 'fluvial geomorphology' and its applications. Professor Macklin is the founding Head of the School of Geography and also oversees the Lincoln Centre for Water and Planetary Health.

For more detail and the most up-to-date information:

www.lincoln.ac.uk/home/geography

School of Life Sciences



Undergraduate Courses

- BSc (Hons)/MBio Animal Behaviour and Welfare
- BSc (Hons)/MBio Biochemistry
- BSc (Hons)/MBio Biology
- BSc (Hons)/MBio Biomedical Science

- BSc (Hons)/MBio Bioveterinary Science
- BSc (Hons)/MBio Ecology and Conservation
- BSc (Hons)/MBio Zoology

Postgraduate Courses

- MSc Biotechnology
- MSc Clinical Animal Behaviour
- MSc by Research/ MPhil/PhD Life Sciences
- MSc Microbial Biotechnology
- MSc Microbiology

More than 90 per cent of research in the School was rated as ‘world leading’ or ‘internationally excellent’ in REF2014. A focus on practical teaching is at the heart of undergraduate and postgraduate programmes.

Our courses cover the subject areas of animal behaviour and welfare, biochemistry, biology, biomedical science, ecology and conservation, microbial technology and zoology.

Facilities

Undergraduate and postgraduate students use facilities in accordance with the type and level of their course. However, as a whole, specialist equipment and facilities include a cell culture suite, analytical chemistry instrumentation, protein purification equipment, and advanced microscopy facilities. These include a scanning electron microscope, atomic force spectroscopy, confocal equipment, and molecular biology facilities.

There are also aquatic and reptile facilities, an insectary, an animal behaviour clinic and a bioacoustics laboratory. Specialist analytical equipment also includes haematology and clinical chemistry analysers, tissue processing equipment, and microtomes and microscopes similar to those used in clinical practice.

Field Trips

Students have previously enjoyed self-funded optional field trips to the Cloud Forest in Ecuador, and the Mankwe Wildlife Reserve in South Africa. Other trips have been to Peniche in Portugal, and Kevo in Finland and all are designed to promote skills in wildlife identification, field techniques and data collection. Residential field trips and day trips in the UK are also a feature of many courses, previous examples have included farms, animal rescue centres and zoos as well as Kew Gardens and the Millennium Seed Bank.

Your Future

Our graduates have also gone on to work in both practical and research roles that involve the management, welfare, training, and conservation of companion, farm, and wild animals.



“The University of Lincoln has one of the best animal clinics in the world. The staff are well-known and I think studying here makes it possible to work anywhere in the world.”

MSc Clinical Animal Behaviour graduate Ana, from Brazil, who is now doing a PhD in Animal Science at the University of Lincoln. Ana was awarded a £5,000 Santander Scholarship to study her Master’s degree at Lincoln.

For more detail and the most up-to-date information:

www.lincoln.ac.uk/home/lifesciences

School of Mathematics and Physics



Undergraduate Courses

- BSc (Hons)/MMath Mathematics
- BSc (Hons) Mathematics and Computer Science
- BSc (Hons)/MMath Mathematics and Physics
- BSc (Hons) Mathematics with Philosophy
- BSc (Hons)/MPhys Physics
- BSc (Hons)/MPhys Physics with Philosophy

Postgraduate Courses

- MSc by Research/ MPhil/PhD Applied Mathematics
- MSc by Research/ MPhil/PhD Computational Physics
- MSc by Research/ MPhil/PhD Nanomaterials Science
- MSc by Research/ MPhil/PhD Pure Mathematics
- MSc Physics

Sir Isaac Newton is said to have pondered the nature of gravity after witnessing an apple fall from a tree in his Lincolnshire garden, and a graft of that tree is currently being matured here at the University of Lincoln.

That means studying here could be the ideal way to grow your own love for Mathematics and Physics, with many of our courses accredited by the Institute of Mathematics and its Applications or the Institute of Physics.

History and Collaboration

The Lincoln School of Mathematics and Physics opened its doors in September 2014. Staff conduct cutting-edge research in fundamental and applied mathematics and physics, ranging from pure mathematics to applied nano-science at the interface between biology, chemistry, physics and mathematics.

The School collaborates with research institutions in Germany, Japan, Norway, the Netherlands, Singapore, Spain and the USA.

Facilities

The School of Mathematics and Physics is based in one of the University's latest additions: the Isaac Newton Building. This £28 million facility promotes education and research collaboration with the School of Engineering and the School of Computer Science.

It is home to one of the University's industry partners, Siemens. Physics students have access to equipment for advanced materials characterisation techniques, such as electron microscopy and X-ray diffractometry, in the Joseph Banks Laboratories. Students can also access workshops and computer laboratories.

Events and Community

Mathematics and Physics students have access to events specific to their areas of study, or as social outings with fellow students. Previous examples have included a Maths Awards Day at the Petwood Hotel in Woodhall Spa, and lectures from scientists, explorers and engineers as well as leading voices in mathematics, physics and astronomy such as Professor Julia M Yeomans FRS.



An astrophysicist at the University of Lincoln, Dr Phil Sutton, has calculated that moons orbiting planets outside our solar system could offer another clue about extra-terrestrial life. Some planets, especially large gas giants, may harbour moons which contain liquid water. Dr Sutton's research looked at the possibility of moons orbiting the exoplanet J1407b, analysing whether they may have caused gaps in the planet's ring system. His work attracted worldwide attention when it was published in 2019.

For more detail and the most up-to-date information:

www.lincoln.ac.uk/home/smp/

School of Pharmacy



Undergraduate Courses

- BSc (Hons) Pharmaceutical Science
- MPharm Pharmacy

Postgraduate Courses

- MSc by Research/ MPhil/PhD Pharmacy and Pharmaceutical Sciences

Our MPharm degree course is accredited by the General Pharmaceutical Council (GPhC), which is the regulator for pharmacy in Great Britain. The GPhC sets the standards for the education of pharmacists.

Our graduates can progress to their pre-registration training, after which they can register as a pharmacist if they meet all of the stipulated professional criteria set by the GPhC. Our students came top in the national selection process for pre-registration placements in a 2019 NHS national recruitment report.

Facilities

Students are predominantly based in the University's Joseph Banks Laboratories, which offer specialist clinical and teaching spaces, including consultation rooms, a medicines information suite, a clinical skills suite, and well-equipped research laboratories. Our Science and Innovation Park, which is home to the Joseph Banks Laboratories, was developed with leading regional pharmaceutical company the Lincolnshire Co-op, and is a regional hub for science industry innovation and development.

Careers and Research

The School has developed extensive links with hospital and community pharmacy and with the pharmaceutical industry in the region and on a national and international level.

An annual careers fair allows students the opportunity to speak face to face with industry delegates from major companies. Previous examples include the UK's National Health Service (NHS), Boots, and the Academy of Pharmaceutical Sciences.

Our research covers pre-clinical aspects of the drug discovery and development pipeline from the identification of novel drug targets, the design of new and improved drugs and antibiotics, to the development of improved methods of delivery.

Pharmacists are to be found within the pharmaceutical industry and regulatory bodies, undertaking a variety of roles such as research and development, or regulatory and drug safety roles.

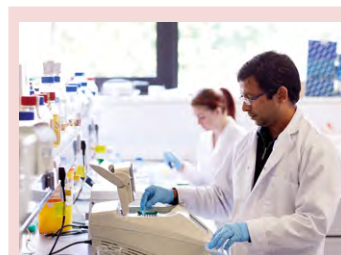

Scientists from the University of Lincoln are at the forefront of international efforts to develop new drug treatments for the global fight against antibiotic-resistant bacteria, often called 'superbugs'. Dr Ishwar Singh, from Lincoln's School of Pharmacy, and his colleagues have made vital advances towards developing a newly discovered antibiotic substance called teixobactin into a viable drug treatment. The team has successfully produced a synthesised version.

For more detail and the most up-to-date information:

www.lincoln.ac.uk/home/lsp/

Lincoln Institute for Agri-food Technology



Postgraduate Courses

– MSc Agri-food
Technology (LIAT)

– MPhil/PhD Food
Manufacturing and
Technology (NCFM)

The University of Lincoln is ranked in the top 200 in the world for Agriculture and Forestry in the QS World University Rankings 2019. Agriculture research was also ranked among the best in the UK in REF 2014.

The Lincoln Institute for Agri-food Technology (LIAT) aims to support and enhance productivity, efficiency and sustainability in food and farming through research, education and technology.

Accredited and Led by Experts

Our courses include the innovative MSc in Agri-food Technology, which is accredited by the Institute of Food Science and Technology. IFST is the UK's leading professional body for food science and technology. This programme is led by Dr Ramana Sundara, who worked for Nestlé for 20 years in Switzerland and England, before helping to establish the course in line with industry practices. Lincolnshire is considered the agricultural heartland of the UK. The county has an international reputation for food, fish and farming, with one of the largest concentrations of food manufacturing, research, storage and distribution in Europe. Research partners have included Moy Park, Marks and Spencer, and Tesco.

Placements and Field Trips

MSc Agri-food Technology students have the option to gain work experience in British industry for up to six months, if they choose the Professional Practice pathway. Students source their own placements, but guidance can be provided. A work placement can be a great way to put theory into practice, alongside adding valuable experience to your CV.

Across the Institute, students may have the opportunity to take part in field trips. As an example, students visited the world's first underground farm, which is based in Clapham, London. This was to learn about farming techniques linked to industrial digitalisation. Students observed hydroponic systems and LED technology being used to grow micro-herbs. Students also visited a Fresh Produce Consortium careers event in London.



The UK's first global centre of excellence in agrirobotics research is being created at the University of Lincoln thanks to a £6.4 million government grant. Universities and Science Minister Chris Skidmore said: "Pushing the boundaries of knowledge and conquering new innovations are what our universities are known for the world over. This programme, led by the University of Lincoln, will give the UK another world first in Lincoln's centre for research into farming robotics."

For more detail and the most up-to-date information:

www.lincoln.ac.uk/home/liat
www.lincoln.ac.uk/home/holbeach

College of Arts



Many of our Arts buildings are named after influential Lincolnshire artists, such as poet Lord Alfred Tennyson. We want you to be a part of that rich heritage too, and to follow your passion to the career you want.

The College of Arts offers undergraduate and postgraduate courses in architecture, design, English, journalism, film, media, history, heritage, as well as fine and performing arts. Graduates have gone on to establish new businesses, develop new products, and become influential contributors to the creative industries in the UK and internationally.

Industry links and real-world engagement are at the heart of many of our courses. Many offer opportunities for work placements and field trips to put theory into practice, boosting your CV to make you stand out to an employer.

Students may benefit from readings and masterclasses by guest speakers from the creative industries. In the past guest speakers have included the Poet Laureate Dame Carol Ann Duffy, Dame Penelope Lively and author Chris Packham.

The Lincoln Performing Arts Centre (LPAC) on campus is a hub of creative performance where students can learn and rehearse in the Centre's 450-seat theatre, three large studio spaces, and a workshop for building sets and props. As well as student performances, the LPAC hosts a programme of comedy, dance, drama, and music throughout the year. Previous examples have included Shakespeare and Sherlock Holmes plays.

The Engine Shed venue, also on campus, hosts a wide variety of live entertainment while our own Indie-Lincs international film festival champions low and micro budget films, and their filmmakers.

Students can access the Media Archive for Central England, which is located on campus and is a public archive dedicated to researching and preserving collections of film and moving image materials.

There is also Project Space Plus, which is the University's open space for exhibition, creative inquiry, experimentation, and contemporary thinking.



"My lecturers and classmates helped me so much throughout my first year. Life in the UK was challenging at first because I'd never been away from my family and friends back in Malaysia. In time I made friends and even met a few Malaysians in Lincoln and it made me feel at home. I discovered a lot about myself through coming here."

BA (Hons) Conservation of Cultural Heritage student Aineen, from Malaysia.

For more detail and the most up-to-date information:

www.lincoln.ac.uk/home/collegeofarts/

School of Architecture and the Built Environment

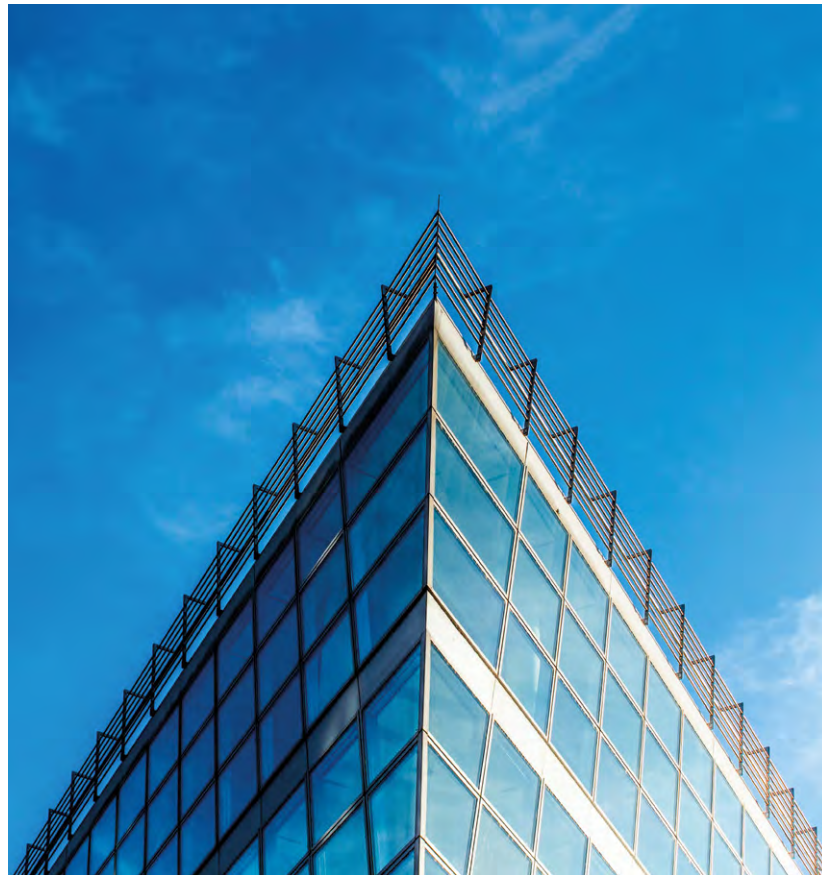

Undergraduate Courses

- BSc (Hons) Architectural Science and Technology
- BA (Hons) Architecture
- BArch (Hons) Bachelor of Architecture with Honours
- BSc (Hons) Construction Science and Management

Postgraduate Courses

- MArch Architecture (International Practice)
- MPhil/PhD Architecture
- MSc/MPhil/PhD Construction Science and Management
- MArch Master of Architecture
- PG Dip Professional Practice and Management in Architecture

By joining us you will benefit from our strong industrial links with local and regional organisations in the architecture and construction sectors. The School prepares graduates to make a difference.

The School is home to undergraduate and postgraduate degree programmes in architecture, architectural technology, construction science and management, and international practice, with course content informed by current trends and innovative developments in architectural practice and the construction sector.

Accreditation and Industry-Informed

BArch (Hons) Architecture is validated by the Royal Institute of British Architects and prescribed by the Architects Registration Board as providing exemption from Part 1 examinations, which are required to register as an architect in the UK. It is also accredited by the Lembaga Arkitek Malaysia (the Board of Architects Malaysia).

The BSc (Hons) Construction Science and Management programme has been designed to meet the requirements of accreditation by the Chartered Institute of Building (CIOB).

The BSc (Hons) Architectural Science and Technology degree is designed to meet the requirements of accreditation by the Chartered Institute of Architectural Technologists (CIAT). The curriculum is designed to develop specific technical skills that are underpinned by a knowledge of construction science, building technology, digital engineering and architectural design.

The School is supported by a Professional Advisory Board (PAB) which is made up of experienced practitioners in the architectural and built environment professions. PAB provides high-level advice and counsel to the School.

Facilities and Equipment

Students have access to environmental science and land-surveying equipment, modern computer suites with advanced computer hardware and software, including CAD and Building Information Modelling (BIM), bespoke studios, information technology suites, and workshops that are equipped with a range of specialist resources, including rapid prototyping, 3D printing, and laser-cutting equipment.



“The experienced and supportive tutors in their respective fields shaped and prepared me for real life as an architect. The accredited professional course programme and up-to-date facilities also helped me to further develop my own critical and creative thinking skills required for my professional development.”

MArch Master of Architecture graduate Ilyas, from Malaysia, who now works as a project architect at SN Low and Associates in Kuala Lumpur.

For more detail and the most up-to-date information:

www.lincoln.ac.uk/home/abe/

School of Design

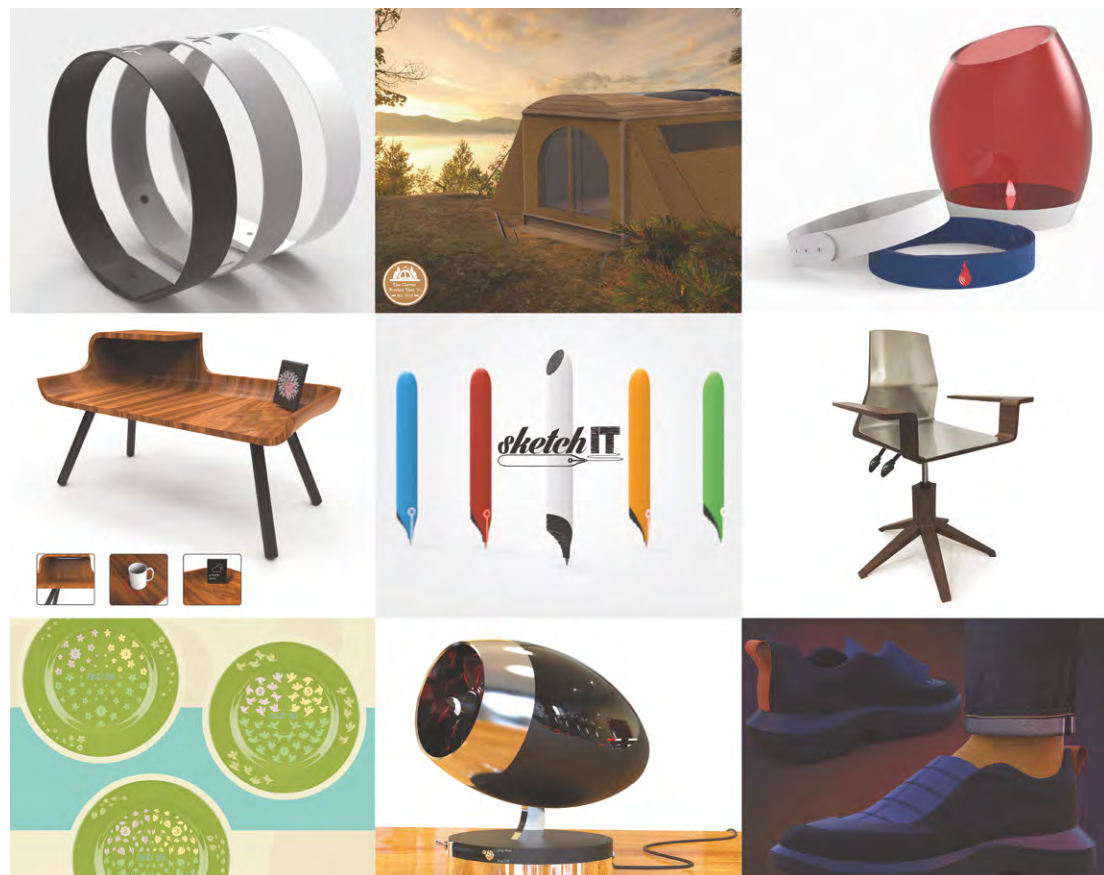

Undergraduate Courses

- BA (Hons) Creative Advertising
- BA (Hons) Design for Event, Exhibition and Performance
- BA (Hons) Fashion
- BA (Hons) Graphic Design

- BA (Hons) Illustration
- BA (Hons) Interactive Design
- BA (Hons) Interior Architecture and Design
- BA (Hons) Product Design

Postgraduate Courses

- MA/MPhil/PhD Design
- MA Interior Architecture and Design

Our students have a long history of being shortlisted for, and winning, international and national student design competitions, such as the RSA Student Design Awards and D&AD New Blood Awards.

The School of Design offers courses covering creative advertising, design for exhibition and museums, fashion, graphic design, illustration, interactive design, interior architecture and design, and product design.

Facilities to Create

Students have regular access to workshops, labs, studios and industry standard equipment, as well as highly knowledgeable technicians.

Facilities include fashion workshops for a mixture of fabric sewing and pattern-cutting processes; Apple Mac computer suites; a MakerLab for working with ceramics, glass and precious metals; machinery and hand tools for the cutting, shaping and general fabrication of woods and metals; photography studios; and printmaking studios.

Taught by Experts

Courses are often run by academics with real-world experience. For example, academics on the MA Interior Architecture and Design course have experience in retail, heritage, transportation, residential, and adaptive reuse such as the British Airways Compass Centre at Heathrow. The staff also participate in professional organisations on local and international levels such as Interior Educators and GloW-DESIGN (Globally We Design).

Research That Makes a Difference

The School has diverse approaches to research with practice-led, historic, and theoretical research of art and design subjects.

The School has a growing population of around 20 full-time and part-time UK and international research students. They are supervised by staff who are internationally recognised as experts in their field.

Hong Kong

The University of Lincoln BA (Hons) Architecture and BA (Hons) Design for Exhibition and Museums level 3 programmes are also delivered in Hong Kong in partnership with the School for Higher and Professional Education (SHAPE).

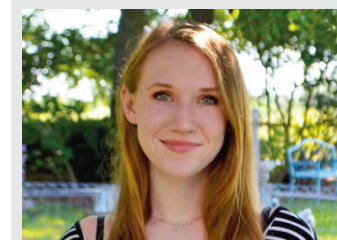

“Lincoln was my first choice because of the way the course was structured. When I came I could tell how much the lecturers really cared about their students and it was the personal touch that really impressed me. They were really approachable and accommodating to your needs.”

BA (Hons) Illustration student Ashton, from the USA, who won a competition to have her work displayed on the cover of the Hello Lincoln magazine, and who also worked as an International Student Ambassador at the University.

For more detail and the most up-to-date information:

www.lincoln.ac.uk/home/isd/

School of English and Journalism



Undergraduate Courses

- BA (Hons) Communications and Public Relations
- BA (Hons) Creative Writing
- BA (Hons) English
- BA (Hons) English and Creative Writing/History/Journalism

- BA (Hons) Journalism
- BA (Hons) Journalism and Creative Writing/Public Relations
- BA (Hons) Journalism Studies
- BA (Hons) Magazine Journalism
- BA (Hons) Sports Journalism

Postgraduate Courses

- MA 21st Century Literature
- MA/MPhil/PhD Creative Writing
- MA Creative Writing and Publishing
- MA by Research/MPhil/PhD English
- MA English Studies
- MA International Journalism

- MA by Research/MPhil/PhD Journalism
- MA Journalism (with Arts, Digital, Science and Environment, Sports, War and International Human Rights pathways)
- MA Public Relations

Our journalism and public relations courses offer a range of accreditations while our English academics are currently undertaking research that spans six centuries and three continents.

The School has a vibrant research culture and hosts regular research seminars in literature and writing, as well as a programme of lectures by visiting professionals from the journalism and PR industries.

Academic Expertise and Facilities

Staff across the School include former and current BBC and ITV journalists, and newspaper editors, with real-world experience in creating television, radio, print and online content. Dedicated facilities include a suite of newsrooms with professional design and print production software, radio studios, and television green-screen studios.

Journalism

The School has relationships with mainstream broadcasters including the BBC and ITV, and regional newspapers. The University's campus-based media, offering more opportunities for student journalism, include community radio station Siren FM, the student station Brayford Radio, the School's web TV news service LSJ News and the Journalism students' own newspaper, The Linc. A number of our courses are accredited by the Broadcast Journalism Training Council, National Council for the Training of Journalists, and Professional Publishers Association. MA International Journalism is underpinned by the Thomson Reuters Foundation.

English

The School has particular strengths in 21st Century literature, drama and utopia. Students are encouraged to undertake their own research, working alongside academics on projects that are often published in academic journals and presented at conferences. The University of Lincoln welcomes high-profile individuals to speak at the Great Lives public lecture series. Previous speakers have included then Poet Laureate Dame Carol Ann Duffy and human rights campaigner Baroness Helena Kennedy QC.

PR

The BA (Hons) Communications and Public Relations course is accredited by the Chartered Institute of Public Relations and the University is a Public Relations Consultants Association partner.



THOMSON REUTERS
FOUNDATION

The University of Lincoln and the Thomson Reuters Foundation have created a unique new Master's degree course. The MA International Journalism course offers students the opportunity to learn from leading industry professionals through a rich course of study, made up of theoretical and practical sessions, both at the University of Lincoln and at the Thomson Reuters Foundation in London's Canary Wharf. Two graduates can secure a six-month paid internship with the editorial team at Thomson Reuters Foundation. These will be awarded on a competitive basis following a selection process.

For more detail and the most up-to-date information:

www.lincoln.ac.uk/home/ej/

School of Film and Media



Undergraduate Courses

- BA (Hons) Animation and Visual Effects
- BA (Hons) Film and Television Studies
- BA (Hons) Film Production
- BA (Hons) Media Production
- BA (Hons) Media Studies
- BA (Hons) Photography
- BA (Hons) Sound and Music Production

Postgraduate Courses

- MA Film Production
- MA by Research/MPhil/PhD Media and Cultural Studies
- MA Photography
- MA Studies in Media and Culture

Lincoln School of Film and Media graduates have worked on Hollywood movies such as *Star Wars: The Last Jedi*, *Ready Player One*, *The Dark Knight* and *Despicable Me 2*.

Students produce exciting work across a variety of disciplines including digital media, film, photography, animation and audio, and employability is at the heart of everything we do.

Employability and Facilities

The School has strong links with media and film organisations including the BBC, Panasonic, Sky, Adobe, BAFTA, the Royal Television Society and the British Film Institute, which can create opportunities for work experience and networking.

Students have access to free Adobe Creative Cloud software, a RED Scarlet camera, LED lighting and jibs, sound theatre, foley booth, recording equipment, TV studios, photographic studios, audio production suites, edit suites (Avid and Premier), and an After Effects finishing suite among many other facilities.

Gain Real Experience

Staff have industry experience, including at the BBC and ITV. New Media Lincs is a creative business based within the School which offers opportunities for students to undertake paid work experience alongside their studies, developing their CVs, showreels, portfolios and contacts in preparation for a career in industry.

The School also hosts the Indie-Lincs 'boutique' international film festival that champions low and micro budget films, and their filmmakers. Students have previously played an active part in the festival.

Settle In and Make a Difference

An International Buddy Scheme aims to help students quickly adjust to life at the University of Lincoln. Courses place an emphasis on practical production informed by theory. Collaborative projects, work experience and commissions for external businesses and organisations are on offer to all our students. Partners have included the NHS, Interflora, Lincolnshire Co-operative Society, Siemens, and Visit Lincolnshire.



"Studying Media Production involves a large aspect of practical team work, which was tricky to balance with filming *Harry Potter* in London. But I was really lucky I had a very supportive group of friends I was working with who were very patient with me."

BA (Hons) Media Production graduate Chris Rankin, from the UK, who starred as Percy Weasley in the *Harry Potter* films, and who was also involved in *Atlantis* and *Downton Abbey*.

For more detail and the most up-to-date information:

www.lincoln.ac.uk/home/fm

School of Fine and Performing Arts



Undergraduate Courses

- BA (Hons) Dance
- BA (Hons) Drama and English
- BA (Hons) Drama and Theatre

- BA (Hons) Fine Art
- BA (Hons) Music
- BA (Hons) Technical Theatre and Stage Management

Postgraduate Courses

- MA by Research/ MPhil/PhD Art
- MPhil/PhD Drama
- MA Fine Art
- MA Music
- MRes Performing Arts (Drama, Dance, Music)

- MPhil/PhD Performing Arts Research Opportunities
- MA Theatre
- MA Theatre for Young Audiences

The School focuses on helping students gain industry experience. Previous examples include performing at the Edinburgh Fringe Festival, teaching in schools, and touring creative work at a variety of venues.

The aim is to provide students with an educational experience that is internationally relevant and culturally diverse through undergraduate and postgraduate courses across a broad range of arts subjects.

Facilities

Dance and drama students learn in our purpose-built Lincoln Performing Arts Centre, where facilities include a 450-seat theatre, studio spaces and workshops. As well as being home to performing arts students, the centre hosts comedy, dance, drama and music performances from national touring companies and artists such as the Vienna Festival Ballet.

Fine art and fashion students benefit from specialist facilities. There are numerous opportunities to showcase your work, including the School's highly regarded end-of-year degree shows.

Opportunities for Development

Technical theatre and stage management students train in a public-facing professional venue while drama and theatre students can develop excellent practice alongside their research with a number of performance opportunities, including the Edinburgh Festival.

Dance students can work with professional choreographers and tour as part of the Lincoln Dance Collective while music students may present their work professionally. Previous examples have included working alongside innovative composers and musicians. The fine art programme enables students to work in a number of environments, including opportunities for civic engagement by supporting and working alongside community users, such as Addaction and HM Prison Service.

All students have the opportunity to audition for, and be part of, the the School's Lincoln Company. There are a number of roles including performing, producing, directing and marketing.

Learn from Experts

A range of artists and professionals are invited to deliver lectures and tutorials. Recent speakers include Assemble (Turner Prize winners, 2015), Ming Wong, Mark Titchner, Cath Keay, and Jordan Baseman.



Lincoln Performing Arts Centre is a vibrant contemporary arts organisation at the heart of the city of Lincoln. Owned and operated by the University of Lincoln, it is a bridge to the community, and provides opportunities for creative exchange between artists, audiences and academia. Shows in 2019 include a theatre production of *The Little Shop of Horrors*, a sideways take on Shakespeare, a ballet focused on *Snow White*, and a Christmas production of *The Lion, the Witch and the Wardrobe*.

For more detail and the most up-to-date information:

www.lincoln.ac.uk/home/fpa/

School of History and Heritage

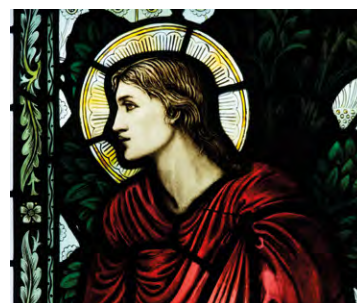

Undergraduate Courses

- BA (Hons) American Studies
- BA (Hons) Art History and History
- BA (Hons) Classical Studies
- BA (Hons) Conservation of Cultural Heritage
- BA (Hons) English and History
- BA (Hons) History
- BA (Hons) Philosophy

Postgraduate Courses

- MA by Research Conservation
- MA/MPhil/PhD Conservation of Cultural Heritage
- MA/MA by Research History
- MPhil/PhD History
- MA Medieval Studies
- MPhil/PhD Philosophy

With its magnificent cathedral dating back over 900 years, a medieval castle, and an original 1215 Magna Carta, Lincoln is a fantastic city to study the past and to appreciate its impact on the present.

The School offers subjects across history, conservation, art history, classical studies, philosophy and American studies. All students are actively encouraged to attend, and participate in, research seminars. Previous examples include Cultures of Curating, and Travel in the 19th Century.

Steeped in 2000 Years of History

Known in Roman times as Lindum Colonia, the city has a wealth of ancient history and heritage both above and below ground. Traffic still travels through its third-century gate, the Newport Arch, and the University itself sits by the Brayford Pool, a Roman inland port connected to the River Trent by a Roman canal.

Making an Impact

The expertise of our Conservation of Cultural Heritage consultants located within the School has helped to inform the restoration of the Midland Grand Hotel (now known as the St Pancras Renaissance Hotel), HMS Victory, and Southwell Minster. When opportunities arise, students may apply to work on live projects, gaining professional experience. Previous projects have involved English Heritage, the National Trust, and the Historic Royal Palaces.

Past and Present

The city of Lincoln's archaeological museum, The Collection, houses artefacts from the county's fascinating history dating back to the Stone Age. On campus, the Media Archive for Central England (MACE) houses more than 2,000 films and moving images to offer an insight into 20th Century life in Britain.

Expand Your Horizons

Undergraduate students may choose to study abroad at one of our partner universities in Europe or North America, or to take on a work placement, internship or volunteer position, subject to visa restrictions. The School welcomes exchange students from Canada, the USA, the Czech Republic, Germany and the Netherlands. Optional self-funded international study visits have been to places including Berlin, Athens, Amsterdam and Florence.



“The University of Lincoln is a very good setting for my course because it allows you to work with objects from different museums and institutions. Lincoln has a beautiful historic centre and the cathedral is stunning. The staff are very friendly and helpful with suggestions.”

BA (Hons) Conservation of Cultural Heritage student Carolina Cruz Vega, from Mexico, who was awarded a £5,000 Santander Scholarship to help fund her studies at the University of Lincoln.

For more detail and the most up-to-date information:

www.lincoln.ac.uk/home/hh/

College of Social Science



The College of Social Science offers undergraduate and postgraduate programmes in subjects including sport and exercise science, law, education, health and social care, psychology, and social and political sciences.

Students within the College have access to a range of inspirational learning spaces, including the £19 million Sarah Swift Building, which was named after the Lincolnshire-born founder of the Royal College of Nursing. It features clinical suites and specialist laboratories for health and social care and psychology students.

The Human Performance Centre, which is part of the School of Sport and Exercise Science, works with elite athletes using technologies such as motion capture and physiological testing to help athletes maximise their performance. The specialist laboratories undertake physiological and biomechanical assessment and are equipped for both teaching, research, and also outside consultancy.

Lincoln Law School also features a Moot Court located in the refurbished Bridge House where students can utilise the mock-court environment as part of their studies and assessments. With a judges' bench, witness stand, clerks' desk, as well as prosecution and defence solicitors' benches the Moot Court allows students to explore the key principles of modern legal practice in a variety of courtroom roles. Research within the College of Social Science is diverse. Students can benefit from the research expertise of academics and may have the opportunity to engage with major research projects.

For example, psychology students can participate in initiatives such as 'Summer Scientist'. The event involves the participation of children between the ages of three and 10 in a series of activities which explore different aspects of cognitive development.

Research in the College of Social Science has the ability to change our understanding of individuals' relationships with society. For example, the Community and Health Research Unit focuses on primary care, pre-hospital care, and older people and well-being. Its work continues to have important influence on service users, clinical and operational practice, and policy in the UK and internationally.

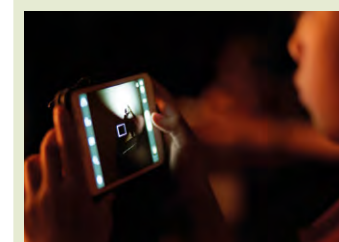

Pre-teens who use a mobile phone or watch TV in the dark an hour before bed are at risk of not getting enough sleep compared to those who use these devices in a lit room or do not use them at all before bedtime, according to research involving the University of Lincoln. Lead author Dr Michael Mireku, a researcher from the School of Psychology, said: "Our findings are significant not only for parents but for teachers, health professionals and adolescents themselves."

For more detail and the most up-to-date information:

www.lincoln.ac.uk/home/collegeofsocialscience/

School of Education



Undergraduate Courses

- BA (Hons) Education
- BSc Education and Psychology

Postgraduate Courses

- MA Education
- PhD (Professional) Education
- MPhil/PhD Educational Research and Development

The School of Education is home to a diverse community of students and researchers from a wide range of countries such as China, Saudi Arabia, Ireland, Malta, and Algeria.

The School of Education offers a range of courses exploring the four pillars of education: philosophy, history, psychology and sociology.

Undergraduate

The BA (Hons) Education aims to provide insight into how children and young people learn and the ways in which this is shaped and delivered. The programme considers the different ways in which education is implemented and understood throughout the UK and globally. Students are encouraged to undertake small-scale research projects in an area of education, such as learning or teaching approaches, comparisons of global education systems, studies of curricula, or special educational needs.

The BSc (Hons) Education and Psychology programme aims to help students develop a greater understanding about how psychological processes underpin the learning experience. The course combines elements of the BA (Hons) Education programme with key modules from BSc (Hons) Psychology.

Postgraduate

The MA Education typically allows students to choose two optional modules according to career intentions and interests, with specialisations in Leadership and Management, Social Justice, Language, and SEND (Special Educational Needs and Disability). The teaching team encourages applications from a diverse range of backgrounds, enabling career change or progression. The course seeks to capitalise on an interest in education from those already inside the sector, or those looking to enter it in a variety of roles.

The PhD (Professional) Education is a doctoral research programme of equivalent standing to the traditional Doctor of Philosophy. Our MPhil/PhD is a research qualification aimed at those who are, or aspire to be, senior academic or administrative leaders of primary, secondary or tertiary educational institutions, or university lecturers or researchers. Students can also attend dedicated Study Schools.



“The reason why I chose to study at the University of Lincoln is quite simple. One of my friends studied here for a Master’s degree and recommended it to me. Since studying here, I have definitely improved in terms of critical thinking, academic reading and communication.”

PhD Educational Research and Development student Ning, from China, who is targeting a career in the university sector.

For more detail and the most up-to-date information:

www.lincoln.ac.uk/home/education/

School of Health and Social Care



Undergraduate Courses

- BA (Hons) Applied Social Science
- BSc (Hons) Health and Social Care

Postgraduate Courses

- MA by Research Health and Social Care
- MSc by Research Health and Social Care
- MPhil/PhD Health and Social Care Research Opportunities
- MSc Social Work

The School of Health and Social Care undertakes practice-relevant research with health, social work, and social care providers and with policy makers to make an impact to try and change society for the better.

Teaching teams are made up of experienced academics, with extensive health, social work and social care professional experiences.

Real-life Skills

The BSc (Hons) Health and Social Care course reflects a change in international direction towards the community, and supporting people in their own homes and within their families. As part of the programme, students are offered access to additional training, such as First Aid, Mental Health First Aid and the ASSIST (Suicide Intervention) Training.

The BA (Hons) Applied Social Science brings together experience and expertise from across the College of Social Science. Students are encouraged to take part in work experience opportunities during their studies, for example volunteering in community groups.

The MPhil/PhD Health and Social Care is a research degree, informed by long-standing partnerships with professionals, research organisations, the social work sector, the National Health Service and through research projects within the School's research centre and research groups.

Gain Experience

The Erasmus Mundus MA Advanced Development in Social Work (ADVANCES) is explicitly targeted at qualified, experienced social workers from around the world who wish to upgrade their practice skills, especially with a transnational focus.

Participants will study in five leading universities across Europe: the University of Lincoln, Aalborg University (Denmark), Technical University of Lisbon (Portugal), University of Paris Ouest Nanterre La Defense (France), Warsaw University (Poland).

Please see socialworkadvances.org for more details about how to apply for this course.



Directly involving the thousands of family members and friends who serve as 'informal carers' for people with dementia could offer improved insights for healthcare professionals, a University of Lincoln study found. Despina Lapidou, a researcher in the School of Health and Social Care who led the study, said: "The care being given by informal carers frequently goes beyond simply caring for a patient's health and becomes a crisis management role which can exacerbate feelings of stress and burden."

For more detail and the most up-to-date information:

www.lincoln.ac.uk/home/shsc/

School of Law



Undergraduate Courses

- LLB (Hons) Law
- LLB (Hons) Law and Criminology
- LLB (Hons) Law for Business

Postgraduate Courses

- LLM Conflict and Disaster Law
- MA Criminology and Criminal Justice
- LLM International Corporate and Commercial Law
- LLM International Law
- MPhil/PhD Law

Students can gain important practical legal skills, such as mooting in our dedicated moot court, and take part in the Lincoln Law Clinic, a pro bono law clinic to give advice to the public in real situations.

Lincoln is a fitting place to study law thanks to a long and illustrious history, from the city's possession of an original copy of the Magna Carta, to the work of its law courts today.

Enhanced Experience

We support our students in their academic, personal, and professional development. The School runs a number of extra-curricular activities aimed at giving students the opportunity to develop skills to help them succeed in the legal profession or elsewhere.

Examples of extra-curricular activities include Law Clinic, Street Law, Mooting, Masterclasses, and Mentoring. We also regularly invite guest speakers to the Law School to keep our students informed about current issues, and to provide networking opportunities.

Mentoring

At Lincoln Law School we recognise the importance of students enhancing their employability during their time with us.

We offer a professional mentoring scheme, which is aimed at creating a supportive relationship between individuals working within the legal profession and Law School students. Students will have the opportunity to apply to take part in the scheme, which will give them the chance to gain insight, knowledge, and experience to help them make a successful transition from university to their chosen career.

Study Abroad

Lincoln Law School is an internationally inclusive community of students and staff. Each year we welcome students from across the world, including Europe, Africa, the Middle East and North America.

We have developed expertise in international law, and are increasingly involved in research and teaching collaborations with international institutions. As part of this community, new students have the opportunity to study abroad for one year at one of our partner universities. This increases an undergraduate degree programme to four years.

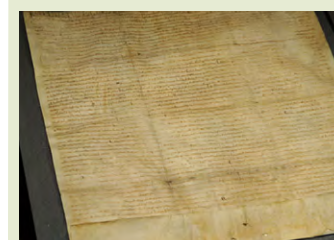

The city of Lincoln is home to one of only four surviving originals of the 1215 Magna Carta and is unique in also holding one of only two originals of the related 1217 Charter of the Forest. Magna Carta is recognised as the foundation of constitutional democracy in England and the source of many of the civil liberties enjoyed in free countries today, from trial by jury to fair taxation. It is on display at Lincoln Castle, which dates back to 1068.

For more detail and the most up-to-date information:

www.lincoln.ac.uk/home/law/

School of Psychology

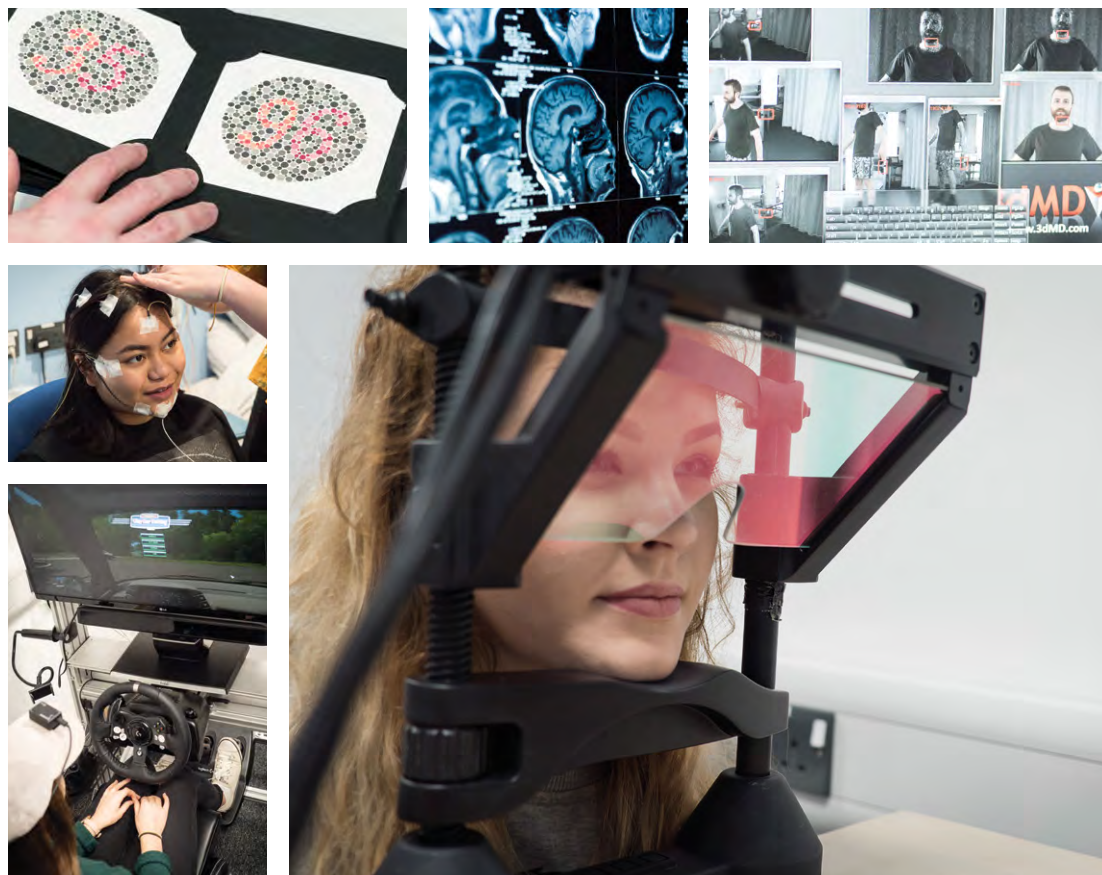

Undergraduate Courses

- BSc (Hons) Psychology
- BSc (Hons) Psychology with Clinical Psychology

- BSc (Hons) Psychology with Forensic Psychology

Postgraduate Courses

- MSc Developmental Psychology
- MSc Forensic Psychology
- MSc Psychological Research Methods

- MPhil/PhD Psychology Research Opportunities

Our accredited undergraduate courses and enticing postgraduate portfolio are hosted in excellent purpose built facilities designed to help you progress to the career you want.

Members of the School of Psychology are also very active in showcasing our research at various different public science festivals and one-off science events, including at the Natural History Museum in London.

Facilities

The University has invested £19 million in the Sarah Swift Building, a dedicated facility for the Schools of Health and Social Care and Psychology.

Specialist psychology research facilities include laboratories dedicated to studying sleep, EEG, psychophysiology and body scanning, and the Lincoln Infant and Child Development Laboratory – which is a specialist area for the study of child development.

The psychology labs in the Sarah Swift Building are used for research projects in areas such as forensic psychology, perception and cognition, development and social behaviour, and autism.

Global Opportunities

The School of Psychology offers several opportunities for cross cultural study experiences. Students can choose to study one year abroad or sign up for a short study trip abroad during their second or third year. If selected, additional costs may be involved.

Accreditation

Undergraduate psychology courses at the University of Lincoln are accredited by the British Psychological Society (BPS) as conferring eligibility for the Graduate Basis for Chartered Membership, which is the first step towards becoming a chartered psychologist in the UK.

Community Engagement

Students are encouraged to participate in original research projects alongside academic staff, with the opportunity to publish and present findings. For example, ‘Summer Scientist’ is an initiative that involves the participation of children in a series of games for research studies.

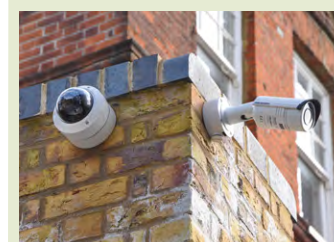

Dr Kay Ritchie from the University of Lincoln's School of Psychology appeared on BBC's Crimewatch Roadshow to discuss her work on improving CCTV images using face averages. Dr Ritchie led a study with psychologists from the UK and Australia to create a series of pictures using a 'face averaging' technique. This digitally combines multiple images into a single enhanced image, removing variants such as head angles or lighting so that only features which indicate the identity of the person remain.

For more detail and the most up-to-date information:

www.lincoln.ac.uk/home/psychology/

School of Social and Political Sciences



Undergraduate Courses

- BA (Hons) Criminology/and Social Policy/and Sociology
- BA (Hons) International Relations/and Politics/and Social Policy

- BA (Hons) Politics and Social Policy/and Sociology
- BA (Hons) Social Policy
- BA (Hons) Social Policy and Sociology
- BA (Hons) Sociology

Postgraduate Courses

- MPhil/PhD Criminology
- MA Criminology and Criminal Justice
- MA Gender Studies
- MA/MPhil/PhD International Relations

- MA/MPhil/PhD Politics
- MPhil/PhD Social Policy
- MPhil/PhD Social Sciences

The School of Social and Political Sciences encourages the development of globally aware graduates. A range of guest speakers and self-funded international field trips also aim to enhance student employability.

The School offers undergraduate programmes in criminology, international relations, politics, social policy and sociology, alongside postgraduate courses across the topics of gender studies, politics, international relations and criminology.

Real Experiences in the Centres of Power

Self-funded field trips seek to put students at the heart of diplomacy. Students have previously received briefings at national embassies and international organisations, such as the United Nations, NATO, EU headquarters, UNHCR, and the International Criminal Court. Participating students frequently cite the overseas study visit as a highlight of their university experience.

Use Your Own Voice

Examples of the innovative curriculum are the Model United Nations module, where students develop negotiating skills and practise diplomacy in a simulation of the UN General Assembly, and in the Parliamentary Studies module. This runs in cooperation with the Houses of Parliament. The module was awarded to Lincoln in a competitive process and is offered at just 20 universities.

Learn from Guest Speakers

Guest lectures from politicians, civil servants, and those working in the third sector also enable students to engage beyond academia. The School is proud of its alumni and hosts an annual alumni evening at which current students hear from and meet former students, including serving Members of Parliament, members of the Armed Forces and alumni working for national and international charities and the Police and Probation Services.

Research

Academic staff are research active across a range of areas including: parliament and policy, crime and security, social justice and equality, gender and sexuality, and comparative and international politics.

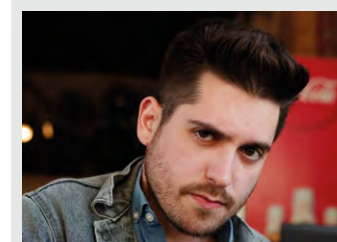

“My course ended up turning an interest into a passion, a critical mind into a critical thinker. This transformation was made possible by the intellectual stimulation offered by the modules that I studied and the brilliant academics who guided me through them.”

BA (Hons) International Relations and Politics graduate Davide Cesário Castro, from Portugal, who is now social media co-ordinator for the pan-European movement, Democracy in Europe Movement 2025.

For more detail and the most up-to-date information:

www.lincoln.ac.uk/home/socialsciences

School of Sport and Exercise Science

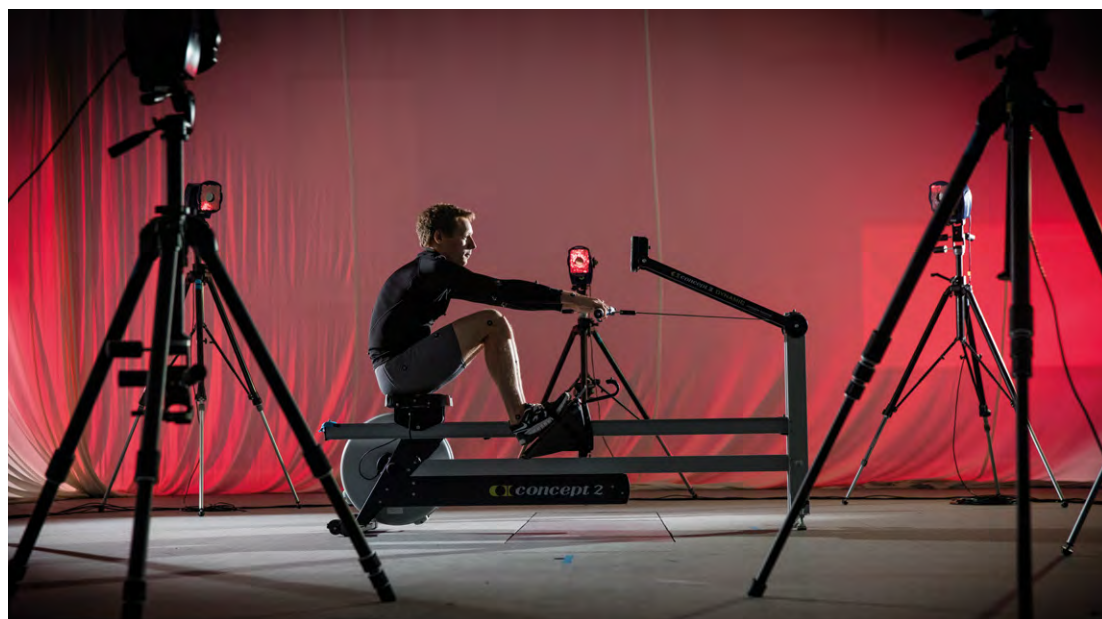

Undergraduate Courses

- BSc (Hons) Health and Exercise Science
- BSc (Hons) Physical Education and Sport
- BSc (Hons) Sport and Exercise Science
- BSc (Hons) Sport Development and Coaching
- BSc (Hons) Sports and Exercise Therapy
- BSc (Hons) Strength and Conditioning in Sport

Postgraduate Courses

- MSc Musculoskeletal and Sports Medicine
- MSc by Research/ MPhil/PhD Sport and Exercise Science/ Sports Studies
- MSc Sport Science
- MSc Sports Therapy

The School is home to a range of subjects at undergraduate and postgraduate level including exercise science, coaching, strength and conditioning, health, physical education, and sports therapy.

Strong industry links, free professional qualifications alongside your degree and specialist equipment in the University's Human Performance Centre are the foundation of the School of Sport and Exercise Science.

Links with Industry

A number of staff are nationally accredited as strength and conditioning specialists and are actively involved in the delivery of ongoing strength and conditioning support to both University of Lincoln Sports Bursary athletes, and external athletes visiting the School for consultancy.

A number of professional qualifications are integrated into several courses at no extra cost. These include Gym Instruction, Personal Training, and Exercise Referral. British Orienteering, British Canoeing, and Active Lincolnshire have close links with the School.

Research

The Health Advancement Research Team has conducted a variety of research and evaluation projects on behalf of organisations on subjects including obesity, ageing, exercise referral and children's physical activity. The School has worked with organisations including Active Lincolnshire, and Public Health Lincolnshire.

Facilities

Students have access to specialist equipment in the University's Human Performance Centre which contains a fully equipped strength and conditioning training facility, specialised laboratories, and an 'endless pool'. These facilities provide students with an opportunity to engage in applied work, and increase their practical experience. High profile sports organisations have used the facilities, including British Canoeing and British Ice Skating.

The University's on-campus Sports Centre also provides facilities including five-a-side football pitches, squash courts, basketball courts, hockey pitches, trampolines, and a well-equipped gym.

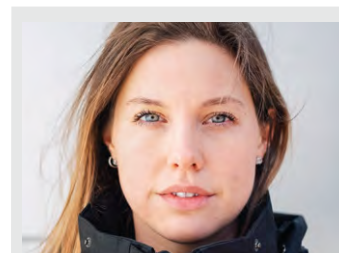

“The professional sport environment is very competitive. But after my studies I am able to stay true to my coaching methodology. I can always explain why I do things the way I do with confidence. I think the University of Lincoln did a fantastic job to help us activate our inner critical thinker.”

MSc Sport Science graduate Kristin Holm Geirsdottir, from Iceland, who is now the head strength and conditioning coach for Swedish women's football team Kristianstads DFF.

For more detail and the most up-to-date information:

www.lincoln.ac.uk/home/sport/

Courses

Undergraduate

The undergraduate course information below relates to 2020 entry for international students, and every effort was made to ensure it was correct at the time of going to print in July 2019. Please note that the University's programme portfolio, tuition fees and associated study costs, subject specific entry requirements, modules, facilities, placement opportunities and field trips are subject to change, and you are advised to visit our website for the most up-to-date information.

The fees quoted below are for one year of study. For continuing students, fees are subject to an increase of 2% each year and rounded to the nearest £100. IB refers to International Baccalaureate, IELTS is the International English Language Testing System.

Business	Fees	A-level	IB	IELTS
BA (Hons) Accountancy and Finance	£14,100	BBB	30	6.0 overall with no less than 5.5 in each element
BA (Hons) Advertising and Marketing	£14,100	BBC	29	6.0 overall with no less than 5.5 in each element
BSc (Hons) Banking and Finance	£14,100	BBC	29	6.0 overall with no less than 5.5 in each element
MFin Banking and Finance	£14,100	BBB	30	6.0 overall with no less than 5.5 in each element
BA (Hons) Business and Enterprise Development	£14,100	BBC	29	6.0 overall with no less than 5.5 in each element
BA (Hons) Business and Finance	£14,100	BBC	29	6.0 overall with no less than 5.5 in each element
BA (Hons) Business and Management (with Work Placement)	£14,100	BBC	29	6.0 overall with no less than 5.5 in each element
BA (Hons) Business and Marketing (with Work Placement)	£14,100	BBC	29	6.0 overall with no less than 5.5 in each element
BA (Hons) Business Economics	£14,100	BBC	29	6.0 overall with no less than 5.5 in each element
BSc (Hons) Business Psychology	£15,000	BBC	29	6.0 overall with no less than 5.5 in each element
BA (Hons) Business Studies (with Work Placement)	£14,100	BBC	29	6.0 overall with no less than 5.5 in each element
BSc (Hons) Economics	£14,100	BBB	30	6.0 overall with no less than 5.5 in each element
BSc (Hons) Economics and Finance	£14,100	BBC	29	6.0 overall with no less than 5.5 in each element
MEcon Economics and Finance	£14,100	BBB	30	6.0 overall with no less than 5.5 in each element
BSc (Hons) Events Management	£14,100	BBC	29	6.0 overall with no less than 5.5 in each element
BA (Hons) International Business Management	£14,100	BCC	28	6.0 overall with no less than 5.5 in each element
BA (Hons) International Tourism Management	£14,100	BBC	29	6.0 overall with no less than 5.5 in each element
BA (Hons) Marketing Management	£14,100	BBC	29	6.0 overall with no less than 5.5 in each element
BA (Hons) Sports Business Management	£14,100	BBC	29	6.0 overall with no less than 5.5 in each element

Science	Fees	A-level	IB	IELTS
BSc (Hons) Animal Behaviour and Welfare	£15,900	BBB	30	6.0 overall with no less than 5.5 in each element
MBio Animal Behaviour and Welfare	£15,900	ABB	32	6.0 overall with no less than 5.5 in each element
BEng (Hons) Automation Engineering	£15,900	BBC	29	6.0 overall with no less than 5.5 in each element
BSc (Hons) Biochemistry	£15,900	BBB	30	6.0 overall with no less than 5.5 in each element
MBio Biochemistry	£15,900	ABB	32	6.0 overall with no less than 5.5 in each element
BSc (Hons) Biology	£15,900	BBB	30	6.0 overall with no less than 5.5 in each element
MBio Biology	£15,900	ABB	32	6.0 overall with no less than 5.5 in each element
BSc (Hons) Biomedical Science	£15,900	BBB	30	6.0 overall with no less than 5.5 in each element
MBio Biomedical Science	£15,900	ABB	32	6.0 overall with no less than 5.5 in each element
BSc (Hons) Bioveterinary Science	£15,900	BBB	30	6.0 overall with no less than 5.5 in each element
MBio Bioveterinary Science	£15,900	ABB	32	6.0 overall with no less than 5.5 in each element
BSc (Hons) Chemistry	£15,900	BBC	29	6.0 overall with no less than 5.5 in each element
MChem Chemistry	£15,900	ABB	32	6.0 overall with no less than 5.5 in each element
BSc (Hons) Chemistry for Drug Discovery and Development	£15,900	BBC	29	6.0 overall with no less than 5.5 in each element
MChem Chemistry for Drug Discovery and Development	£15,900	ABB	32	6.0 overall with no less than 5.5 in each element
BSc (Hons) Chemistry with Education	£15,900	BBC	29	6.0 overall with no less than 5.5 in each element
MChem Chemistry with Education	£15,900	ABB	32	6.0 overall with no less than 5.5 in each element
BSc (Hons) Chemistry with Mathematics	£15,900	BBC	29	6.0 overall with no less than 5.5 in each element
MChem Chemistry with Mathematics	£15,900	ABB	32	6.0 overall with no less than 5.5 in each element
BSc (Hons) Computer Science	£15,900	BBC	29	6.0 overall with no less than 5.5 in each element
MComp Computer Science	£15,900	BBB	30	6.0 overall with no less than 5.5 in each element
BSc (Hons) Ecology and Conservation	£15,900	BBB	30	6.0 overall with no less than 5.5 in each element
MBio Ecology and Conservation	£15,900	ABB	32	6.0 overall with no less than 5.5 in each element
BEng (Hons) Electrical Engineering (Electronics)	£15,900	BBC	29	6.0 overall with no less than 5.5 in each element

MEng (Hons) Electrical Engineering (Electronics)	£15,900	BBB	30	6.0 overall with no less than 5.5 in each element
BSc (Hons) Forensic Chemistry	£15,900	BBC	29	6.0 overall with no less than 5.5 in each element
MChem Forensic Chemistry	£15,900	ABB	32	6.0 overall with no less than 5.5 in each element
BSc (Hons) Forensic Science	£15,900	BBC	29	6.0 overall with no less than 5.5 in each element
BSc (Hons) Games Computing	£15,900	BBC	29	6.0 overall with no less than 5.5 in each element
MComp Games Computing	£15,900	BBB	30	6.0 overall with no less than 5.5 in each element
BA (Hons) Geography	£15,900	BBC	29	6.0 overall with no less than 5.5 in each element
BSc (Hons) Geography	£15,900	BBC	29	6.0 overall with no less than 5.5 in each element
BSc (Hons) Mathematics	£15,900	BBC	29	6.0 overall with no less than 5.5 in each element
MMath Mathematics	£15,900	BBB	30	6.0 overall with no less than 5.5 in each element
BSc (Hons) Mathematics and Computer Science	£15,900	BBC	29	6.0 overall with no less than 5.5 in each element
BSc (Hons) Mathematics and Physics	£15,900	BBC	29	6.0 overall with no less than 5.5 in each element
MMath Mathematics and Physics	£15,900	BBB	30	6.0 overall with no less than 5.5 in each element
BSc (Hons) Mathematics with Philosophy	£15,000	BBB	30	6.0 overall with no less than 5.5 in each element
BEng (Hons) Mechanical Engineering	£15,900	BBC	29	6.0 overall with no less than 5.5 in each element
MEng (Hons) Mechanical Engineering	£15,900	BBB	30	6.0 overall with no less than 5.5 in each element
BSc (Hons) Pharmaceutical Science	£15,900	BBC	29	6.0 overall with no less than 5.5 in each element
MPharm Pharmacy	£15,900	ABB	32	7.0 overall with no less than 6.5 in each element
BSc (Hons) Physics	£15,900	BBC	29	6.0 overall with no less than 5.5 in each element
MPhys Physics	£15,900	BBB	30	6.0 overall with no less than 5.5 in each element
BSc (Hons) Physics with Philosophy	£15,000	BBB	30	6.0 overall with no less than 5.5 in each element
MPhys Physics with Philosophy	£15,000	ABB	32	6.0 overall with no less than 5.5 in each element
BSc (Hons) Zoology	£15,900	BBB	30	6.0 overall with no less than 5.5 in each element
MBio Zoology	£15,900	ABB	32	6.0 overall with no less than 5.5 in each element

Social Science	Fees	A-level	IB	IELTS
BA (Hons) Applied Social Science	£14,100	BCC	28	6.0 overall with no less than 5.5 in each element
BA (Hons) Criminology	£14,100	BBC	29	6.0 overall with no less than 5.5 in each element
BA (Hons) Criminology and Social Policy	£14,100	BCC	28	6.0 overall with no less than 5.5 in each element
BA (Hons) Criminology and Sociology	£14,100	BBC	29	6.0 overall with no less than 5.5 in each element
BA (Hons) Education	£14,100	BBC	29	6.0 overall with no less than 5.5 in each element
BSc (Hons) Education and Psychology	£15,000	BBB	30	6.0 overall with no less than 5.5 in each element
BSc (Hons) Health and Exercise Science	£15,900	BBC	29	6.0 overall with no less than 5.5 in each element
BSc (Hons) Health and Social Care	£15,900	BCC	28	6.0 overall with no less than 5.5 in each element
BA (Hons) International Relations	£14,100	BBC	29	6.0 overall with no less than 5.5 in each element
BA (Hons) International Relations and Politics	£14,100	BBC	29	6.0 overall with no less than 5.5 in each element
BA (Hons) International Relations and Social Policy	£14,100	BCC	28	6.0 overall with no less than 5.5 in each element
LLB (Hons) Law	£14,100	BBC	29	6.0 overall with no less than 5.5 in each element
LLB (Hons) Law and Criminology	£14,100	BBC	29	6.0 overall with no less than 5.5 in each element
LLB (Hons) Law for Business	£14,100	BBC	29	6.0 overall with no less than 5.5 in each element
BSc (Hons) Physical Education and Sport	£15,900	BBC	29	6.0 overall with no less than 5.5 in each element
BA (Hons) Politics	£14,100	BBC	29	6.0 overall with no less than 5.5 in each element
BA (Hons) Politics and Social Policy	£14,100	BCC	28	6.0 overall with no less than 5.5 in each element
BA (Hons) Politics and Sociology	£14,100	BBC	29	6.0 overall with no less than 5.5 in each element
BSc (Hons) Psychology	£15,900	ABB	32	6.0 overall with no less than 5.5 in each element
BSc (Hons) Psychology with Clinical Psychology	£15,900	ABB	32	6.0 overall with no less than 5.5 in each element
BSc (Hons) Psychology with Forensic Psychology	£15,900	ABB	32	6.0 overall with no less than 5.5 in each element
BA (Hons) Social Policy	£14,100	BCC	28	6.0 overall with no less than 5.5 in each element
BA (Hons) Social Policy and Sociology	£14,100	BCC	28	6.0 overall with no less than 5.5 in each element
BA (Hons) Sociology	£14,100	BBC	29	6.0 overall with no less than 5.5 in each element
BSc (Hons) Sport and Exercise Science	£15,900	BBB	30	6.0 overall with no less than 5.5 in each element
BSc (Hons) Sport and Exercise Therapy	£15,900	BBC	29	6.0 overall with no less than 5.5 in each element
BSc (Hons) Sport Development and Coaching	£15,900	BBC	29	6.0 overall with no less than 5.5 in each element
BSc (Hons) Strength and Conditioning in Sport	£15,900	BBC	29	6.0 overall with no less than 5.5 in each element

Arts	Fees	A-level	IB	IELTS
BA (Hons) American Studies	£14,100	BBC	29	6.0 overall with no less than 5.5 in each element
BA (Hons) Animation and Visual Effects	£15,900	BBC	29	6.0 overall with no less than 5.5 in each element
BSc (Hons) Architectural Science and Technology	£15,900	BCC	28	6.0 overall with no less than 5.5 in each element
BA (Hons) Art History and History	£14,100	BBC	29	6.0 overall with no less than 5.5 in each element

BArch (Hons) Bachelor of Architecture with Honours	£15,900	BBC	29	6.0 overall with no less than 5.5 in each element
BA (Hons) Classical Studies	£14,100	BBC	29	6.0 overall with no less than 5.5 in each element
BA (Hons) Communications and Public Relations	£15,900	BBC	29	6.0 overall with no less than 5.5 in each element
BA (Hons) Conservation of Cultural Heritage	£15,900	BCC	28	6.0 overall with no less than 5.5 in each element
BSc (Hons) Construction Science and Management	£15,900	BCC	28	6.0 overall with no less than 5.5 in each element
BA (Hons) Creative Advertising	£15,900	BBC	29	6.0 overall with no less than 5.5 in each element
BA (Hons) Creative Writing	£14,100	BBC	29	7.0 overall with no less than 6.5 in each element
BA (Hons) Dance	£15,900	BCC	28	6.0 overall with no less than 5.5 in each element
BA (Hons) Design for Event, Exhibitions and Performance	£15,900	BBC	29	6.0 overall with no less than 5.5 in each element
BA (Hons) Drama and English	£15,000	BBC	29	6.0 overall with no less than 5.5 in each element
BA (Hons) Drama and Theatre	£15,900	BCC	28	6.0 overall with no less than 5.5 in each element
BA (Hons) English	£14,100	BBC	29	7.0 overall with no less than 6.5 in each element
BA (Hons) English and Creative Writing	£14,100	BBC	29	7.0 overall with no less than 6.5 in each element
BA (Hons) English and History	£14,100	BBC	29	7.0 overall with no less than 6.5 in each element
BA (Hons) English and Journalism	£15,000	BBC	29	7.0 overall with no less than 6.5 in each element
BA (Hons) Fashion	£15,900	BBC	29	6.0 overall with no less than 5.5 in each element
BA (Hons) Film and Television Studies	£15,900	BBC	29	6.0 overall with no less than 5.5 in each element
BA (Hons) Film Production	£15,900	BBC	29	6.0 overall with no less than 5.5 in each element
BA (Hons) Fine Art	£15,900	BCC	28	6.0 overall with no less than 5.5 in each element
BA (Hons) Graphic Design	£15,900	BBC	29	6.0 overall with no less than 5.5 in each element
BA (Hons) History	£14,100	BBC	29	6.0 overall with no less than 5.5 in each element
BA (Hons) Illustration	£15,900	BBC	29	7.0 overall with no less than 6.5 in each element
BA (Hons) Interior Architecture and Design	£15,900	BBC	29	6.0 overall with no less than 5.5 in each element
BA (Hons) Journalism	£15,900	BBC	29	7.0 overall with no less than 6.5 in each element
BA (Hons) Journalism and Creative Writing	£15,000	BBC	29	7.0 overall with no less than 6.5 in each element
BA (Hons) Journalism and Public Relations	£15,900	BBC	29	7.0 overall with no less than 6.5 in each element
BA (Hons) Journalism Studies	£15,900	BBC	29	7.0 overall with no less than 6.5 in each element
BA (Hons) Magazine Journalism	£15,900	BBC	29	7.0 overall with no less than 6.5 in each element
BA (Hons) Media Production	£15,900	BBC	29	6.0 overall with no less than 5.5 in each element
BA (Hons) Media Studies	£15,900	BBC	29	6.0 overall with no less than 5.5 in each element
BA (Hons) Music	£15,900	BCC	28	6.0 overall with no less than 5.5 in each element
BA (Hons) Philosophy	£14,100	BBC	29	6.0 overall with no less than 5.5 in each element
BA (Hons) Photography	£15,900	BBC	29	6.0 overall with no less than 5.5 in each element
BA (Hons) Product Design	£15,900	BBC	29	6.0 overall with no less than 5.5 in each element
BA (Hons) Sound and Music Production	£15,900	BBC	29	6.0 overall with no less than 5.5 in each element
BA (Hons) Sports Journalism	£15,900	BBC	29	7.0 overall with no less than 6.5 in each element
BA (Hons) Technical Theatre and Stage Management	£15,900	BCC	28	6.0 overall with no less than 5.5 in each element

Postgraduate

Please note that the programme information outlined below relates to 2019 entry and is meant as a general guide. Detailed information for 2020 entry was not available at the time of going to print in July 2019. Please see our website for the most up-to-date information.

As a guide for the 2020/21 academic year, postgraduate tuition fees for international students are £14,600 to £16,300 for taught courses, and £14,100 to £16,100 for research courses. The fees quoted are for one year of study.

Business	Entry Requirement	IELTS
MSc Accounting	First or second class honours degree	IELTS 6.0 with no less than 5.5 in each element
MSc Accounting and Finance	First or second class honours degree	IELTS 6.0 with no less than 5.5 in each element
MSc Crisis and Disaster Management	First or second class honours degree	IELTS 6.0 with no less than 5.5 in each element
MA Culture and Heritage Management	First or second class honours degree	IELTS 6.0 with no less than 5.5 in each element
MSc Events Management	First or second class honours degree	IELTS 6.0 with no less than 5.5 in each element
MSc Fashion Management	First or second class honours degree	IELTS 6.0 with no less than 5.5 in each element
MSc Finance	First or second class honours degree	IELTS 6.0 with no less than 5.5 in each element
MSc Governance	First or second class honours degree	IELTS 6.0 with no less than 5.5 in each element
MSc Human Resource Management	First or second class honours degree	IELTS 6.0 with no less than 5.5 in each element
MSc International Business	First or second class honours degree	IELTS 6.0 with no less than 5.5 in each element
MSc International Business Economics	First or second class honours degree	IELTS 6.0 with no less than 5.5 in each element
MSc International Investment Banking	First or second class honours degree	IELTS 6.0 with no less than 5.5 in each element
MSc International Tourism Management	First or second class honours degree	IELTS 6.0 with no less than 5.5 in each element

MSc International Tourism Management with Professional Practice	First or second class honours degree	IELTS 6.0 with no less than 5.5 in each element
MSc Logistics and Global Operations	First or second class honours degree	IELTS 6.0 with no less than 5.5 in each element
MSc Management	First or second class honours degree	IELTS 6.0 with no less than 5.5 in each element
MSc Management and International Relations	First or second class honours degree	IELTS 6.0 with no less than 5.5 in each element
MSc Marketing	First or second class honours degree	IELTS 6.0 with no less than 5.5 in each element
MSc Marketing with Luxury Brands	First or second class honours degree	IELTS 6.0 with no less than 5.5 in each element
MBA - Full Time	First or second class honours degree	IELTS 6.0 with no less than 5.5 in each element
MSc Project Management	First or second class honours degree	IELTS 6.0 with no less than 5.5 in each element
MSc Tourism and Marketing	First or second class honours degree	IELTS 6.0 with no less than 5.5 in each element

Science	Entry Requirement	IELTS
MSc Agri-food Technology	First or second class honours degree	6.0 overall with no less than 5.5 in each element
MSc Analytical Sciences	First or second class honours degree	6.0 overall with no less than 5.5 in each element
MSc Biotechnology	First or second class honours degree	6.0 overall with no less than 5.5 in each element
MSc Clinical Animal Behaviour	First or upper second class honours degree	6.0 overall with no less than 5.5 in each element
MSc Computer Science	First or second class honours degree	6.0 overall with no less than 5.5 in each element
MSc Engineering Management	First or second class honours degree	6.0 overall with no less than 5.5 in each element
MSc Forensic Science	First or second class honours degree	6.0 overall with no less than 5.5 in each element
MSc Forensic Toxicology	First or second class honours degree	6.0 overall with no less than 5.5 in each element
MSc Games Development and Design	First or second class honours degree	6.0 overall with no less than 5.5 in each element
MSc Intelligent Vision	First or second class honours degree	6.0 overall with no less than 5.5 in each element
MSc Mechanical Engineering	First or second class honours degree	6.0 overall with no less than 5.5 in each element
MSc Microbiology	First or second class honours degree	6.0 overall with no less than 5.5 in each element
MSc Microbial Biotechnology	First or second class honours degree	6.0 overall with no less than 5.5 in each element
MSc Nanoscience	First or second class honours degree	6.0 overall with no less than 5.5 in each element
MSc Physics	First or upper second class honours degree	6.0 overall with no less than 5.5 in each element
MSc Robotics and Autonomous Systems	First or second class honours degree	6.0 overall with no less than 5.5 in each element

Social Science	Entry Requirement	IELTS
LLM Conflict and Disaster Law	First or second class honours degree	6.5 overall with no less than 6.0 in each element
MA Criminology and Criminal Justice	First or second class honours degree	6.5 overall with no less than 6.0 in each element
MSc Developmental Psychology	First or upper second class honours degree	6.0 overall with no less than 5.5 in each element
MA Education	First or second class honours degree	6.0 overall with no less than 5.5 in each element
PhD (Professional) Education	First or second class honours degree	6.0 overall with no less than 5.5 in each element
MSc Forensic Psychology	First or upper second class honours degree	6.0 overall with no less than 5.5 in each element
MA Gender Studies	First or second class honours degree	6.0 overall with no less than 5.5 in each element
LLM International Corporate and Commercial Law	First or second class honours degree	6.0 overall with no less than 5.5 in each element
LLM International Law	First or second class honours degree	6.0 overall with no less than 5.5 in each element
MA International Relations	First or second class honours degree	6.0 overall with no less than 5.5 in each element
MA Politics	First or second class honours degree	6.0 overall with no less than 5.5 in each element
MSc Psychological Research Methods	First or upper second class honours degree	6.0 overall with no less than 5.5 in each element
MSc Social Work	First or upper second class honours degree	7.0 overall with no less than 6.5 in each element
MSc Sport Science	First or upper second class honours degree	6.0 overall with no less than 5.5 in each element
MSc Sports Therapy	First or second class honours degree	6.0 overall with no less than 5.5 in each element

Arts	Entry Requirement	IELTS
MArch (RIBA Part 2) Architecture	First or upper second class honours degree	6.5 overall with no less than 6.0 in each element
MArch (International Practice) Architecture	First or second class honours degree	6.0 overall with no less than 5.5 in each element
MA Conservation of Cultural Heritage	First or second class honours degree	6.5 overall with no less than 6.0 in each element
MSc Construction Science and Management	First or second class honours degree	6.5 overall with no less than 6.0 in each element
MA Creative Writing	First or upper second class honours degree	7.0 overall with no less than 6.5 in each element

MA Design	First or upper second class honours degree	6.0 overall with no less than 5.5 in each element
MA English Studies	First or upper second class honours degree	7.0 overall with no less than 6.5 in each element
MA Film Production	First or upper second class honours degree	6.5 overall with no less than 6.0 in each element
MA Fine Art	First or upper second class honours degree	6.5 overall with no less than 6.0 in each element
MA History	First or upper second class honours degree	6.0 overall with no less than 5.5 in each element
MA Interior Architecture and Design	First or second class honours degree	6.0 overall with no less than 5.5 in each element
MA International Journalism	First or second class honours degree	7.0 overall with no less than 6.5 in each element
MA Journalism	First or second class honours degree	7.0 overall with no less than 6.5 in each element
MA Journalism (Arts)	First or second class honours degree	7.0 overall with no less than 6.5 in each element
MA Journalism (Digital)	First or second class honours degree	7.0 overall with no less than 6.5 in each element
MA Journalism (War and International Human Rights)	First or second class honours degree	7.0 overall with no less than 6.5 in each element
MA Journalism (Science and Environment)	First or second class honours degree	7.0 overall with no less than 6.5 in each element
MA Journalism (Sports)	First or second class honours degree	7.0 overall with no less than 6.5 in each element
MA Medieval Studies	First or second class honours degree	6.0 overall with no less than 5.5 in each element
MA Music	First or upper second class honours degree	6.0 overall with no less than 5.5 in each element
MA Media and Culture (Studies in)	First or upper second class honours degree	6.5 overall with no less than 6.0 in each element
MRes Performing Arts (Drama, Dance, Music)	First or upper second class honours degree	6.5 overall with no less than 6.0 in each element
MA Photography	First or upper second class honours degree	6.5 overall with no less than 6.0 in each element
MA Public Relations	First or second class honours degree	7.0 overall with no less than 6.5 in each element
MA Theatre	First or upper second class honours degree	6.0 overall with no less than 5.5 in each element
MA Theatre for Young Audiences	First or upper second class honours degree	6.5 overall with no less than 6.0 in each element
MA Twenty-first Century Literature	First or upper second class honours degree	7.0 overall with no less than 6.5 in each element

Pre-sessional English and Academic Study Skills Courses (PEASS)

Students taking the PEASS course in order to meet the English language condition of their main course offer require an IELTS for UKVI (Academic).

Students holding an unconditional offer who want to take a PEASS course to gain experience in UK study skills require only the IELTS (Academic). In 2019, the summer five-week course cost £1,650 and the summer 10-week course cost £3,300. Please see our website for 2020 prices.

English language requirement for main course	English language requirements for 10 week PEASS course	English language requirements for 5 week PEASS course
IELTS 6.0 or equivalent	IELTS 5.0 with no band lower than 4.5 or equivalent	IELTS 5.5 with no band lower than 5.0 or equivalent
IELTS 6.5 or equivalent	IELTS 5.5 with no band lower than 5.0 or equivalent	IELTS 6.0 with no band lower than 5.5 or equivalent
IELTS 7.0 or equivalent	PEASS not available	IELTS 6.5 with no band lower than 6.0 or equivalent

Design by Z3 Studio, Birmingham. Photography by: Ashton Hinton, Andy Weekes, Carre's Grammar School, Chris Goddard, Chris Hainstock, Chris Vaughan, Electric Egg, Greg Harding, Harry Marshall, Helena Szychala, Julian Hughes, Kieron Sykes, Lincoln City FC, Paul Massey, pexels.com, pixabay.com, Phil Crow, Scene Photography, Shutterstock.com, Sian Wright, Simon Obendorf, Steve Smailes Photography, Stuart Wilde Photography, Study Group, Tim Cross, unsplash.com, University of Lincoln Students' Union, and Visit Lincoln.

Prospectus Information

Every effort has been made to ensure the accuracy of the information contained in this prospectus at the time of going to print. For the most up-to-date programme information, please visit our website at www.lincoln.ac.uk. If there is any inconsistency between the information in this prospectus and the information on our website, the information on our website should be taken as correct. Please refer to our website for the latest information about the course you are applying for before making your application. Specific terms and conditions in relation to the contract that exists between applicants and the University are set out in the letter sent to students confirming an offer of a place and can also be found at www.lincoln.ac.uk/terms.

Meet Us

Our International team can offer advice and support to help you find the course that is right for you.

Meet Us in Your Country

Throughout the year, representatives from the University of Lincoln regularly attend a number of exhibitions and events around the world. As part of their visit, our representatives often meet with prospective students and their parents; this can be a great way to find out more about some of the opportunities available to you at Lincoln.

Further information regarding events the University of Lincoln will be attending in your country, including opportunities to meet us, can be found on our website: www.lincoln.ac.uk/yourcountry

Attend a University Open Day

University of Lincoln Open Days provide the opportunity for you to explore life at Lincoln as a student. As part of the day, you will have opportunities to find out more about our range of courses, student life, and fees and funding. It may also be possible

to tour our city centre campus, accommodation options and the city of Lincoln.

Please visit our website to find out more about our upcoming Open Days: www.lincoln.ac.uk/opendays

Arrange an Informal Tour

The International Office regularly arranges informal tours and visits for prospective students throughout the year.

As part of your visit, you can find out more about our range of facilities, study options and the application process. To arrange a visit, please contact the International Office: international@lincoln.ac.uk

Chat to Us Online

We understand that you may have questions you would like to ask before applying to the University of Lincoln. To help you, we regularly hold online Q&A sessions throughout the year.

To find out more, please visit: www.lincoln.ac.uk/international

Keep in Touch via Social Media

Following us on social media can be a great way to find out more about our latest news and events across campus.

[f universityoflincolnuk](https://www.facebook.com/universityoflincolnuk)
[@unilincn](https://twitter.com/unilincn)
[uol_international_office](https://www.instagram.com/uol_international_office)

Further Information:

University of Lincoln
International Office
E: international@lincoln.ac.uk
T: +44 (0)1522 886040

The University of Lincoln's overseas representatives provide a range of support and advice prior to applying to Lincoln.

To find out more about our representatives in your region, visit www.lincoln.ac.uk/yourcountry





UNIVERSITY OF
LINCOLN

University of Lincoln
International Office
Brayford Pool
Lincoln LN6 7TS
United Kingdom

+44 (0)1522 886040
www.lincoln.ac.uk
international@lincoln.ac.uk
 [universityoflincolnuk](https://www.facebook.com/universityoflincolnuk)
 [@unilincn](https://twitter.com/unilincn)